South Carolina
House District 113
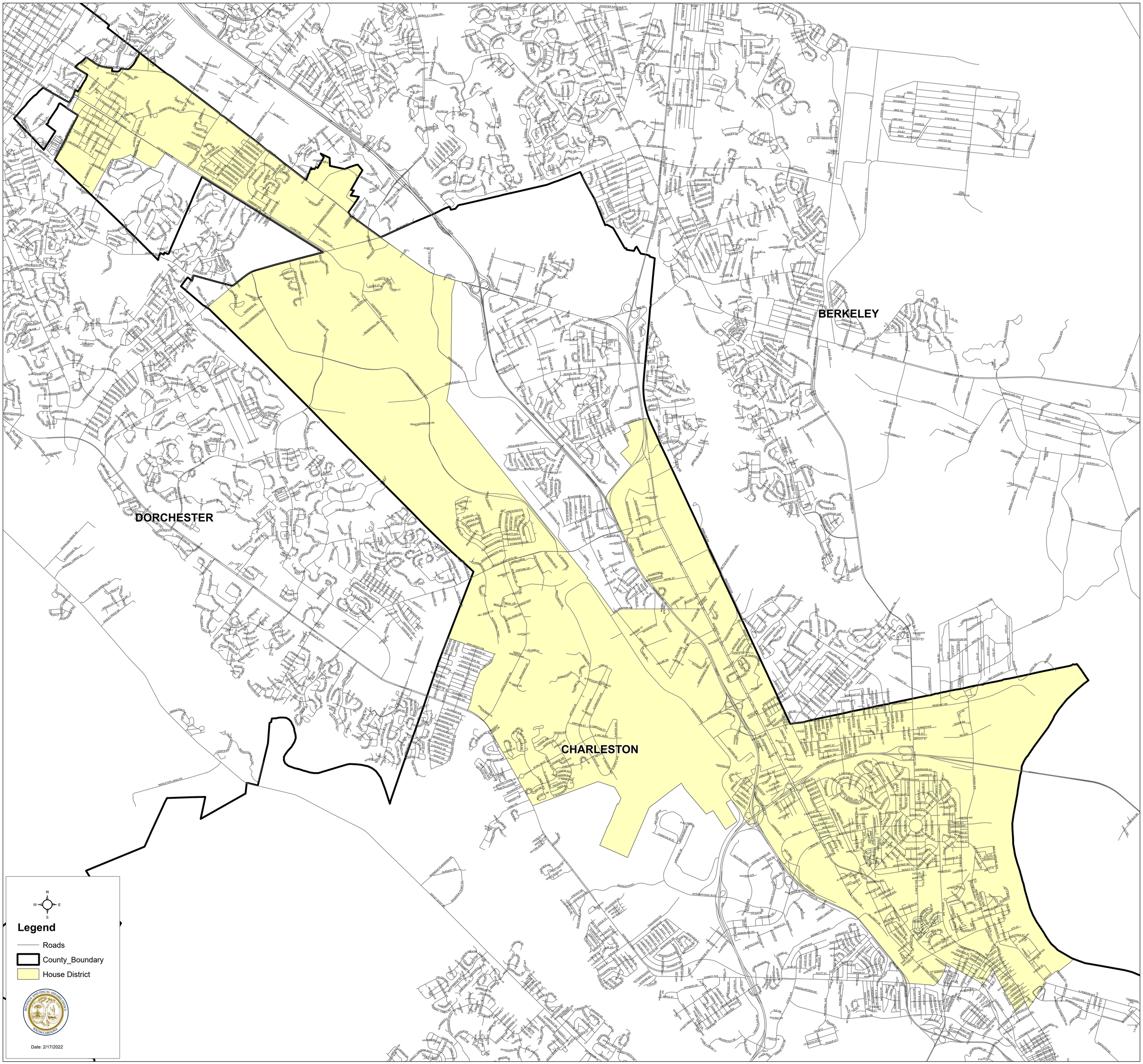
H.4493