Organizational Chart from agency's 2001-02 Accountability Report

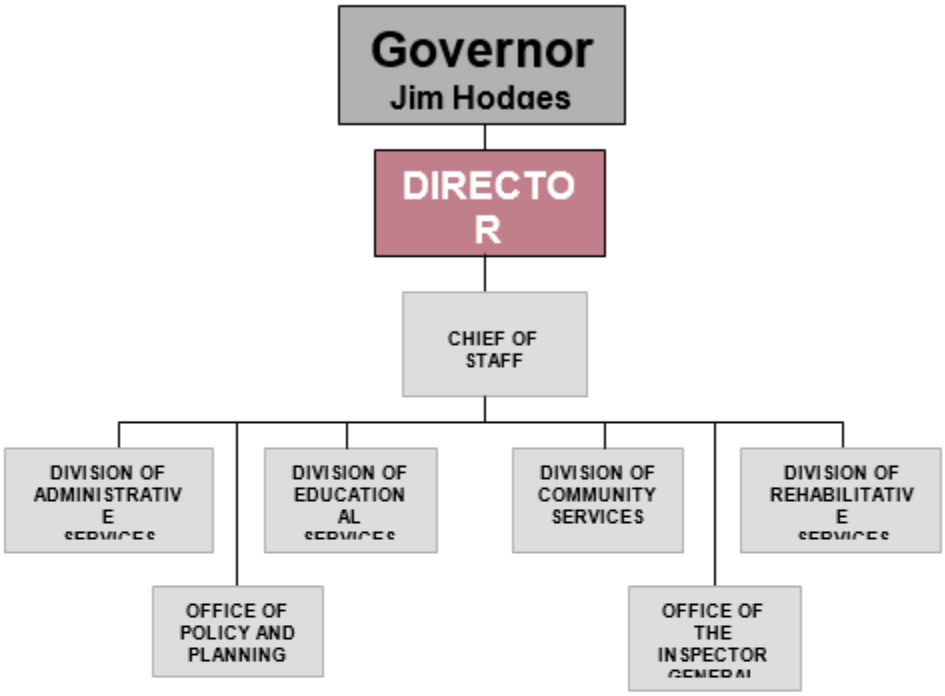

DIVISION OF COMMUNITY SERVICES
- Field Operations
- Community Justice
- Consultation & Evaluation Services
- Residential Services

DIVISION OF REHABILITATIVE SERVICES
- Institutional Management
- Clinical & Professional Services
- Health Services
- Rehabilitative Support Services

OFFICE OF THE INSPECTOR GENERAL
- Public Safety
- Internal Affairs
- Internal Audits
- Compliance & Inspections
- Juvenile & Family Relations