

AGENCY NAME:	JOHN DE LA HOWE		
AGENCY CODE:	L120	SECTION:	007

Fiscal Year 2020–2021 Accountability Report

SUBMISSION FORM

I have reviewed and approved the data submitted by the agency in the following online forms:

- Reorganization and Compliance
- Strategic Plan Results
- Strategic Plan Development
- Legal
- Services
- Partnerships
- Report or Review

I have reviewed and approved the financial report summarizing the agency’s budget and actual expenditures, as entered by the agency into the South Carolina Enterprise Information System.

The information submitted is complete and accurate to the extent of my knowledge.

AGENCY DIRECTOR (SIGN AND DATE):	Signature on file.
(TYPE/PRINT NAME):	Timothy Keown

BOARD/CMSN CHAIR (SIGN AND DATE):	Signature on file.
(TYPE/PRINT NAME):	Hugh Bland

Reorganization and Compliance Responses:

These responses were submitted for the FY 2020-2021 Accountability Report by the

JOHN DE LA HOWE SCHOOL

Primary Contact:

First Name	Last Name	Role/Title	Phone	Email Address
Timothy	Keown	Presidebt	864-391-0413	Timothy.Keown@delahowe.sc.gov

Secondary Contact

First Name	Last Name	Role/Title	Phone	Email Address
Sylvester	Coleman	Director of Finance	864-391-0418	sylvester.coleman@delahowe.sc.gov

Agency Mission

The mission of the agency is to be the state's leader in offering a rigorous agricultural education program that will challenge motivated high school students to develop their interest in agriculture and natural resources by providing classes and hands-on-learning opportunities in one of South Carolina's largest industries, agribusiness.

Adopted in: 2019

Agency Vision

The vision of the agency is to provide quality agricultural education that will enable its students to be our state's future leaders in agribusiness, business, and education.

Adopted in: 2019

Recommendations for reorganization requiring legislative change.

No

Please list significant events related to the agency that occurred in FY 2020-2021.

Month Started	Month Ended	Description of Event	Agency Measures Impacted	Other Impacts

Does the agency intend to make any other major reorganization to divisions, departments, or programs to allow the agency to operate more effectively and efficiently in FY 2021-22?

Note: It is not recommended that agencies plan major reorganization projects every year. This section should remain blank unless there is a need for reorganization.

No

Is the agency in compliance with S.C. Code Ann. § 2-1-220, which requires submission of certain reports to the Legislative Services Agency for publication online and the State Library? See also S.C. Code Ann. § 60-2-20.

Yes

If not, please explain why.

Is the agency in compliance with various requirements to transfer its records, including electronic ones, to the Department of Archives and History? See the Public Records Act (S.C. Code Ann. § 20-1-10 through 20-1-180) and the South Carolina Uniform Electronic Transactions Act (S.C. Code Ann. § 26-6-10 through 26-10-210).

Yes

These responses were submitted for the FY 2020-2021 Accountability Report by the

JOHN DE LA HOWE SCHOOL

Does the law allow the agency to promulgate regulations?

Yes

Please list the law number(s) which gives the agency the authority to promulgate regulations.

Has the agency promulgated any regulations?

Yes

Is the agency in compliance with S.C. Code Ann. § 1-22-120(J), which requires an agency to conduct a formal review of its regulations every five years?

Yes

AGENCY NAME:	JOHN DE LA HOWE		
AGENCY CODE:	L120	SECTION:	007

Mission

To provide quality agricultural education that will enable its students to be the state’s future leaders in agribusiness, business, and education.

Vision

To offer a rigorous agricultural education program that will challenge motivated high school students to develop their interest in agriculture and natural resources by providing classes and hands-on learning opportunities in agribusiness.

Primary Contact: Tim Keown, Ed.S. 864-391-0413 timothy.keown@delahowe.sc.gov

AGENCY’S DISCUSSION AND ANALYSIS

Established in 1797, from the bequest of Dr. John de la Howe, a physician who immigrated to South Carolina in the 1760s. Dr. de la Howe’s will provided land and resources to establish an “agricultural seminary” to help young people learn skills that would enable them to prosper for a lifetime. Guided by a 2017 Feasibility Study, the school's leaders developed the SC Governor’s School for Agriculture at John de la Howe that serves high school interested agricultural and mechanical studies. The conversion was successful and we opened our doors to students in August of 2020. Our first class had 31 students. I am excited to report that we doubled enrollment this year and have 61 residential students! This may sound small, but with Covid restrictions, ongoing student housing renovations, we should be at max capacity of 100 residential students next fall. We are now traveling the state recruiting students. Covid restrictions in some schools have hindered our outreach/recruitment, but we are finding other methods of recruiting. Our awesome students are recruited because of their heavy interest in agriculture, forestry, and natural resources. Our students must also not have discipline or attendance issues at their home school. They must also have at least a 2.5 GPA to apply.

In order for JDLH to reach its maximum potential it will be imperative to provide high quality educational programs, complete the deferred maintenance of facilities, regain National accreditation through Cognia, increase our partnerships and marketing. This past fiscal year the agency has been aggressively increasing partnerships, completing deferred maintenance of facilities, and increasing campus usage through our Education Center.

For JDLH, the agency strategic plan is a comprehensive long-term plan with goals that address identified-critical areas that will allow a blueprint in accomplishing the mission and vision of the agency.

- **Goal 1:** Complete deferred maintenance on facilities
- **Goal 2:** Enhance Coordination with Admissions and Recruiting with our Marketing Plan
- **Goal 3:** Gain National School Accreditation through Cognia
- **Goal 4:** Manage People and Physical Resources

AGENCY NAME:	JOHN DE LA HOWE		
AGENCY CODE:	L120	SECTION:	007

- **Goal 5:** Further Develop the Education Center and Summer Camping Programs

Goal 1 Update: Complete deferred maintenance on facilities

The *Complete Deferred Maintenance on Facilities* has been a major element for Goal 1 as JDLH has worked diligently to address the residential halls, roofing placement on facilities, and upgrade the aged Information Technology and Phone System. Through completion of review of the Legislative Oversight Committee and near completion of the Senate Oversight Committee, the agency is striving to continue its improvements in our accountability and performance measures.

In 2019-2020, six residential halls were fully remodeled, three for males and three for females. The Education Center was fully remodeled. Shiflett Hall had a new roof installed and the bottom floor was renovated for classroom space. The President’s home was renovated to serve as administration offices. LS Brice School building was lightly renovated for student use and to increase social distancing. Three staff houses were remodeled and are rented by staff members. The cafeteria was lightly renovated. Fire suppression system was installed all over campus.

In 2020-2021, three additional residential halls were completely renovated for new students. LS Brice had some additional light renovations so that we could use that building for classroom space.

Roof replacements have been completed on 7 residential properties, 4 barns, and Shiflett Hall. The Administration Building (De la Howe Hall) roof was completed.

The new Welcome Center (Security Gate) was completed in December 2020.

Goal 2 Update: Enhance Coordination with Admissions and Recruiting with our Marketing Plan

The Marketing Plan was 100% fully developed and implemented. Our new Public Relations Director has done an outstanding job creating all new logos, a school mascot, color branding for the agency, etc. We have created merchandise such as tee shirts, masks with our logo for students and staff, hats with our logo, and other promotional items to totally rebrand our agency and school. With the negative history of the agency, we had an uphill battle the entire year rebranding our school. Between July of 2020 and July of 2021, we were the guest speaker for 32 different programs across the state. We spoke at Young Farmer meetings, FFA meetings, Lions Club meetings, VFW meetings, School Superintendent meetings, Ag. Ed. classrooms, CFarm Bureau meetings, Cattleman’s meetings, etc. We ended up with a total of 91 applications the first year and 80 last year. The data clearly shows that we will have a good problem in the next two years as we grow. We believe we will run out of living space in the next two school years which will create a waiting list.

Goal 3 Update: Gain National School Accreditation through Cognia

Goal 3 focuses on obtaining National School Accreditation through Cognia. Last year, we opened the school with hiring an all-new staff while also recruiting students. This year, we are

AGENCY NAME:	JOHN DE LA HOWE		
AGENCY CODE:	L120	SECTION:	007

focused on obtaining the school accreditation while also providing the best agricultural educational experience in the country!

Goal 4 Update: Manage People and Physical Resources

With a 1,310-acre property, the campus of JDLH is a huge undertaking. With that being said, it is also the perfect outdoor laboratory for our students. Our students have four pathways to become a completer in.

1. Plant and Animal Science: with our pasture land, hay land, cropland, beef cattle herd, goat herd, poultry flock, and horses, our students have the premium experience envied by other high school programs in country. We have added a row crop experimental field this year partnering with Dyna Grow Seed Company. We are renovating our arena to attract more equine events here and to allow a great place for our students to practice their equine events.
2. Environmental and Natural Resources: those students enrolled in this pathway utilize the forest land for dendrology studies, timber cruising and estimation, control burn studies, chemical control studies, aquaculture management in the ponds and on Lake Thurmond. They also learn wildlife management with the vast property and how wildlife and agriculture must coincide. We planted a dove field this year where we also hosted a legislative dove hunt. We also partner with SCDNR to host TOMO hunts.
3. Horticulture: our students have multiple buildings around campus to design and install landscapes. We hosted our first plant sale for the spring that brought in hundreds of people to our campus! We will have a spring and fall plant sale this year.
4. Agricultural Mechanics: our students have modern farming equipment to learn how to operate, maintain, repair, etc. Our students in this pathway are highly recruited by John Deere who is a strong partner with our Foundation.

Goal 5: Further Develop the Education Center and Summer Camping Programs

Our Education Center programs were a huge success last year – even during the pandemic. We hosted multiple evening adult education workshops, summer camps, and field trips. Our Education Center is helping us tremendously to get our name out within the entire state.

RISK ASSESSMENT AND MITIGATION STRATEGIES

JDLH has hired all highly qualified teachers and administration staff. Our principal is working directly with Cognia to become accredited this year.

The second mitigation strategy is the use of our Education Center (formerly called the Wilderness Center). We hosted a 4H Forestry Camp with 20 students. We hosted the Boy Scouts for a weekend of camping. We hosted the McCormick Cattlemen’s multiple times as well as a regional Cattlemen’s meeting with almost 100 farmers on our campus! We hosted the SC Farm Bureau Youth Leadership Camp with 38 campers. We also hosted eight of our own day camps or overnight camps. We would like the Education Center to become income generating. The data proves the interest is strong for the usage of our Education Center.

AGENCY NAME:	JOHN DE LA HOWE		
AGENCY CODE:	L120	SECTION:	007

Finally, to maintain with our fiscal success, continued support from the General Assembly and realignment of savings from operational salaries and fringe to sustain the deferred facilities maintenance without the need for new funding.

South Carolina Governor's School for Agriculture Organizational Chart

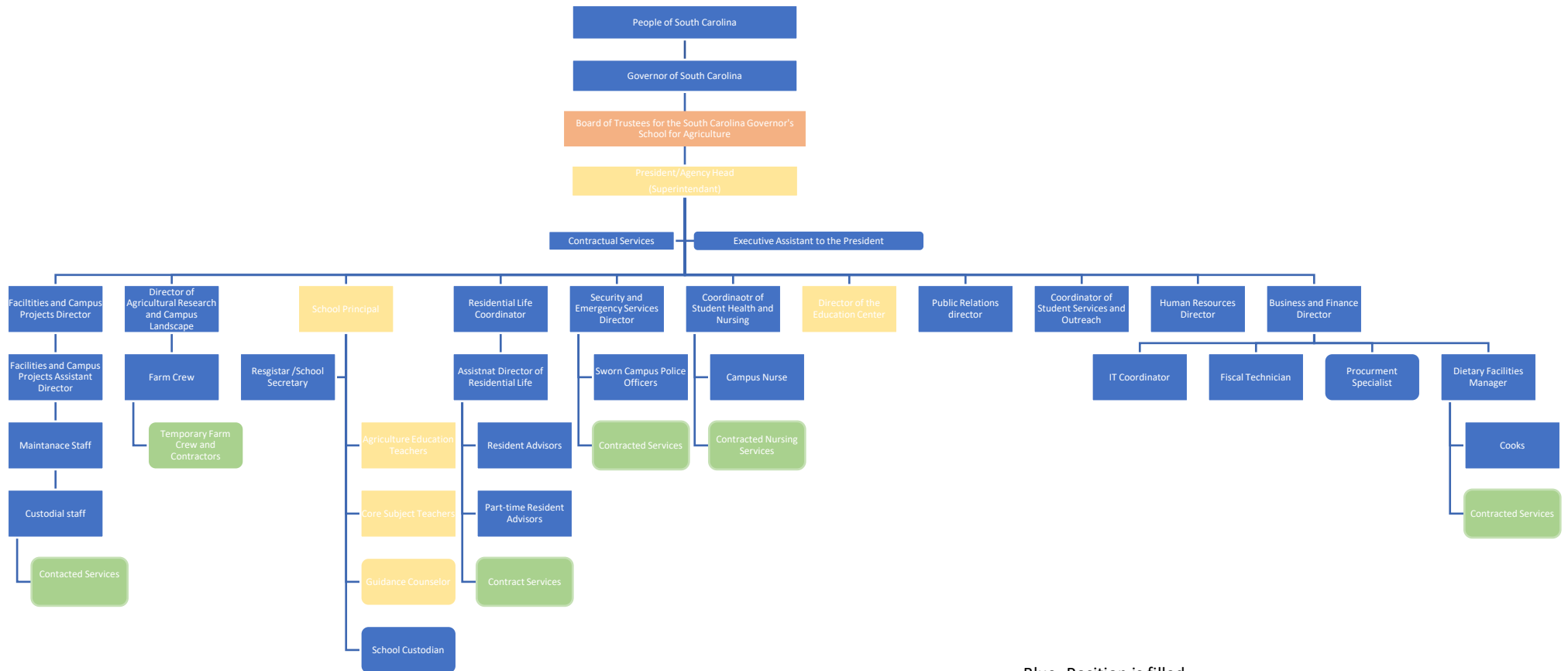

Blue- Position is filled

Green- Outside contractors, not agency employees

Yellow- Position required certification as an educator

Orange- Appointed by Governor

Rounded Boxes- Support staff for a function

These responses were submitted for the FY 2020-2021 Accountability Report by the
JOHN DE LA HOWE SCHOOL

Goal Complete agriculture School Requirements														
Strategy 3.1											Statewide Enterprise Objective			
Finalize accreditation requirements and educational pathways											Education, Training, and Human Development			
Measure Number	Description	Base	Target	Actual	Value Type	Desired Outcome	Time Applicable	Calculation Method	Data Source	Data Location	Primary Stakeholder	Stakeholder Need Satisfied	State Funded Program Number Responsible	Notes
3.1.1	Gain National accreditation through Cognia. We have completed half of the work thus far.	0%	50%	50%	Percent Complete	equal to or greater than	State Fiscal Year (July 1 - June 30).	Will file under Cognia's reporting guidelines.	Student Center Director's reports	Agency dashboard	Parents, students, faculty/staff, and community members.	To ensure the school obtains National Accrediation.	0100.000000.000; 0506.000000.000	
3.1.2	Complete 100% of Seniors with pathway goals. This was our first year, so we only have juniors and sophmores.	0	24	24	Count (whole number)	complete	State Fiscal Year (July 1 - June 30).	Use the state rubric. We have 24 rising seniors who will meet all pathway goals.	Principal's reports	Agency dashboard	Students, faculty, and staff.	To ensure points on our state report card	0100.000000.000; 0506.000000.000	
3.1.3	Monitor student progress of our rising senior class of 24.	0	24	24	Count (whole number)	complete	State Fiscal Year (July 1 - June 30).	Each student will have to qualify according to the South Carolina State Standards.	Principal's reports	Agency dashboard	Students, parents, faculty, and staff.	To show our academic success of our school.	0100.000000.000; 0506.000000.000	
3.1.4	Dual enrollment courses	6	12	12	Count (whole number)	complete	State Fiscal Year (July 1 - June 30).	Completed partnership with Piedmont Techical College.	Principal's reports	Agency dashboard	Students, faculty, staff, and Piedmont Technical College.	To ensure ours students can obtain high school and college credits.	0100.000000.000; 0506.000000.000	

These responses were submitted for the FY 2020-2021 Accountability Report by the
JOHN DE LA HOWE SCHOOL

Goal Manage People and Physical Resources														
Strategy 4.1										Statewide Enterprise Objective				
Increase farm education and natural resources										Education, Training, and Human Development				
Measure Number	Description	Base	Target	Actual	Value Type	Desired Outcome	Time Applicable	Calculation Method	Data Source	Data Location	Primary Stakeholder	Stakeholder Need Satisfied	State Funded Program Number Responsible	Notes
4.1.1	Increase timber sales and convert timber into crop and pastures: 95 acres was cleared or thinned.	0	95	95	Count (whole number)	complete	State Fiscal Year (July 1 - June 30).	Based on the amount of acres that was cleared in relation to the amount of pastures.	Director of Agriculture report	Agency dashboard	Students, faculty, and staff.	Provide labatory space for faculty and students.	0100.000000.000; 1000.030000.000	
4.1.2	1 miles of trails for tree identification, hiking and horse riding was added	1	1	1	Count (whole number)	complete	State Fiscal Year (July 1 - June 30).	Based on length of trails completed.	Director of Agriculture report	Agency dashboard	Students, faculty, and staff.	Provide labatory spcace for faculty and students.	0100.000000.000; 1000.030000.000	
4.1.3	Increase farm and greenhouse operations by 50%. This was during COVID, but we were able to meet this goal.	0%	50%	50%	Percent	equal to or greater than	State Fiscal Year (July 1 - June 30).	Based off cattle, plant, and hay sales.	Director of Agriculture report	Agency dashboard	students, faculty, and staff.	Sustainability for farm and greenhouse operations.	0100.000000.000; 1000.030000.000	

These responses were submitted for the FY 2020-2021 Accountability Report by the
JOHN DE LA HOWE SCHOOL

Goal Complete agriculture School Requirements														
Strategy 3.1										Statewide Enterprise Objective				
Finalize accreditation requirements and educational pathways										Education, Training, and Human Development				
Measure Number	Description	Base	Target	Actual	Value Type	Desired Outcome	Time Applicable	Calculation Method	Data Source	Data Location	Primary Stakeholder	Stakeholder Need Satisfied	State Funded Program Number Responsible	Notes
3.1.1	Gain National accreditation through Cognia	50%	75%		Percent Complete	equal to or greater than	State Fiscal Year (July 1 - June 30).	Will file under Cognia's reporting guidelines.	Student Center Director's reports	Agency dashboard	Parents, stuents, faculty/staff, and community members.	To ensure the school obtains National Accrediation.	0100.000000.000; 0506.000000.000	
3.1.2	Complete 100% of Seniors with pathway goals. We have 24 seniors this year which is our first graduating class!	0	24		Count (whole number)	equal to or greater than	State Fiscal Year (July 1 - June 30).	Use the Dept. of Education curriculum and rubric.	Principal's reports	Agency dashboard	Students, faculty, and staff.	To ensure points on our state report card	0100.000000.000; 0506.000000.000	
3.1.3	Monitor student progress	0	24		Count (whole number)	equal to or greater than	State Fiscal Year (July 1 - June 30).	Each student will have to qualify according to the South Carolina State Standards.	Principal's reports	Agency dashboard	Students, parents, faculty, and staff.	To show our academic success of our school.	0100.000000.000; 0506.000000.000	
3.1.4	Dual enrollment courses	6	12		Count (whole number)	complete	State Fiscal Year (July 1 - June 30).	Completed partership with Piedmont Techical College.	Principal's reports	Agency dashboard	Students, faculty, staff, and Piedmont Technical College.	To ensure ours students can obtain high school and college credits.	0100.000000.000; 0506.000000.000	

Goal Continued Educational and Outreach Opportunities														
Strategy 5.1										Statewide Enterprise Objective				
Increase continuing education programs and attendance to programs										Education, Training, and Human Development				
Measure Number	Description	Base	Target	Actual	Value Type	Desired Outcome	Time Applicable	Calculation Method	Data Source	Data Location	Primary Stakeholder	Stakeholder Need Satisfied	State Funded Program Number Responsible	Notes
5.1.1	Increase continuing education programs from once a month to twice monthly	1	2		Count (whole number)	equal to or greater than	State Fiscal Year (July 1 - June 30).	Based off number of programs offered and attendees present	Director of Agriculture report	Agency dashboard	Students, faculty and staff, community members, prospective students.	Sustainability of community outreach programs and perspective students.	0100.000000.000; 1000.030000.000	
5.1.2	Increase field trips to our campus to at least 4 per month	1	4		Count (whole number)	equal to or greater than	State Fiscal Year (July 1 - June 30).	Based off number of programs offered and attendees present	Director of Education Center report	Agency dashboard	Students, faculty and staff, community members, prospective students.	Sustainability of community outreach programs and perspective students.	0100.000000.000; 1000.030000.000	
5.1.3	Increase summer programs by 50%	1	8		Count (whole number)	equal to or greater than	State Fiscal Year (July 1 - June 30).	Based off number of programs offered and attendees present	Director of Education Center report	Agency dashboard	Students, faculty and staff, community members, prospective students.	Sustainability of community outreach programs and perspective students.	0100.000000.000; 1000.030000.000	
5.1.4	Plan 15 recruitment events and attend weekly school visits. Last year COVID impacted our visits.	5	15		Count (whole number)	equal to or greater than	State Fiscal Year (July 1 - June 30).	Based off number of programs offered and attendees present	Coordinator of Outreach & Student Services	Agency dashboard	Community members and prospective families.	Continuous recruitment of prospective families and partnership with community members.	0100.000000.000; 1000.030000.000	
5.1.5	Increase applications to 150 applications and 75 completed applications.	90	150		Count (whole number)	equal to or greater than	State Fiscal Year (July 1 - June 30).	Based off number of programs offered and attendees present	Coordinator of Outreach & Student Services	Agency dashboard	Prospective families interested in attending the school.	Continuous communication with prospective families going through the admission process.	0100.000000.000; 1000.030000.000	
5.1.6	Increase enrollment number to 90 total students. We have 61 this year, up from 31 last year!	61	90		Count (whole number)	equal to or greater than	State Fiscal Year (July 1 - June 30).	Based off number of programs offered and attendees present	Coordinator of Outreach & Student Services	Agency dashboard	Prospective families interested in attending the school.	Enrollment of prospective families.	0100.000000.000; 1000.030000.000	

FY 2020-2021 Agency Accountability Report

Budget Responses:

These responses were submitted for the FY 2020-2021 Accountability Report by the

GOVERNOR'S SCHOOL FOR AGRICULTURE AT JOHN DE LA HOWE

State Funded Program Number	State Funded Program Title	Description of State Funded Program	FY 2020-21 Expenditures (Actual)				FY 2021-22 Expenditures (Projected)			
			General	Other	Federal	TOTAL	General	Other	Federal	TOTAL
0100.000000.000	Administration	Provides executive leadership and policy governance for the agency, human resources, advancement and development, public relations and overall strategi direction.	\$470,125.00	\$39,996.00		\$510,121.00	\$372,196.00	\$25,000.00	\$18,809.00	\$416,005.00
0506.000000.000	Education	Provides high school educational services in a residential environment with agricultural emphasis	\$1,323,255.00	\$203,928.00		\$1,527,183.00	\$529,508.00	\$354,535.00	\$107,238.00	\$991,281.00
1000.020000.000	Behavioral Health	Provides general healthcare for staff and students.	\$26,083.00			\$26,083.00	\$320,319.00	\$57,875.00		\$378,194.00
1000.030000.000	Experimental Learning	Provides agricultural students with hands on educational learning experiences in a safe and secure environment.	\$519,786.00	\$2,937.00		\$522,723.00	\$186,432.00	\$30,000.00	\$15,000.00	\$231,432.00
1000.050000.000	Education Center	Provides educational learning and training opportunities to future students and the community.	\$51,325.00	\$1,688.00		\$53,013.00	\$520,876.00	\$50,000.00	\$25,000.00	\$595,876.00
1001.010000.000	Residential Services	Provides a safe and secure residential enviroment for the enrolled agricultural students.	\$923,698.00			\$923,698.00	\$1,174,844.00	\$191,637.00		\$1,366,481.00
1507.000000.000	Support Services	Provides fiscal and procurement services, fleet vehicle management, food service operations, housekeeping and maintenance of facilities and grounds.	\$3,294,079.00	-\$1,205.00		\$3,292,874.00	\$1,441,337.00	\$75,000.00	\$130,977.00	\$1,647,314.00
9500.050000.000	State Employer Contributions	Employer portion of FICA, State retirement premiums for subscribers and retirees, state life insurance and long-term disability, premiums for workers compensation and unemployment insurance.	\$827,246.00	\$66,289.00		\$893,535.00	\$783,162.00		\$56,203.00	\$839,365.00

FY 2020-2021 Agency Accountability Report

Legal Responses:

These responses were submitted for the FY 2020-2021 Accountability Report by the

JOHN DE LA HOWE SCHOOL

Description	Purpose	Law Number	Jurisdiction	Type	Notes
Status Offender Carry Forward	Funding agency deliverable(s)	7.1	State	Proviso	
Campus Private Residence Lease	Requires a manner of delivery	7.2	State	Proviso	
Deferred Salaries Carry Forward	Funding agency deliverable(s)	7.3	State	Proviso	
John de la Howe Transition	Requires a manner of delivery	7.4	State	Proviso	
John de la Howe School established in accordance with purposes of JDLH will	Not related to agency deliverable	59-49-10	State	Statute	
Purpose of John de la Howe School to carry out wishes of will of Dr. de la Howe	Requires a service	59-49-100	State	Statute	Agriculture and Mechanical school for twenty-four boys and girls
Trustees empowered to improve school's forestry and farm practices	Funding agency deliverable(s)	59-49-110	State	Statute	
Estate of Dr. de la Howe appropriated for support of school	Funding agency deliverable(s)	59-49-120	State	Statute	
School may used all money received through Clark's Hill Project	Funding agency deliverable(s)	59-49-130	State	Statute	
Trustees set rules, regulations for governance of school	Requires a manner of delivery	59-49-140	State	Statute	
Families of students who can pay for their care in full or part	Funding agency deliverable(s)	59-49-150	State	Statute	
School to be governed by board appointed by Governor	Not related to agency deliverable	59-49-20	State	Statute	
Trustees required to attend at least one meeting a year	Not related to agency deliverable	59-49-30	State	Statute	
Board to meet at least quarterly and at least once a year at school	Requires a manner of delivery	59-49-40	State	Statute	
Trustees to receive per diem and mileage as provided by state law	Board, commission, or committee on which someone from our agency must/may serve	59-49-60	State	Statute	
School declared a body corporate and powers defined	Not related to agency deliverable	59-49-70	State	Statute	
Board shall elect Superintendent to lead agency	Requires a manner of delivery	59-49-80	State	Statute	
Board, Superintendent subject to oath; Superintendent to execute bond	Not related to agency deliverable	59-49-90	State	Statute	

FY 2020-2021 Agency Accountability Report
Services Responses:

These responses were submitted for the FY 2020-2021 Accountability Report by the

JOHN DE LA HOWE SCHOOL

Description of Service	Description of Direct Customer	Customer Name	Others Impacted By the Service	Agency unit providing the service	Description of agency unit	Primary negative impact if service not provided
Education	Public schools students in 10th, 11th and 12th grades	Enrolled Students	Parents;Staff;Community	Administration	Promote school of agriculture leaning	Decrease agricultural learning opportunities for interested students.
Education	Industry and public	Agricultural Entities	Farmers;Future Farmers;Agriculture Educators	Education Center	Provide educational experiences for students and adults	Limit the agricultural education awareness experiences.
Maintains the fiscal budget needed for all program components	Families across SC with youth that have an interest in agriculture learning	Vendors and staff	Parents;Community Vendors; and Public	Support Services	Financial support for all support services, academic, residential, experiential learning and wilderness(student education) components of the program	Staff and student would not have needed equipment and learning tools available to them.
Promote educational services in residential environment	Industry and public	Enrolled Students and Staff	Parents;Medical Staff, Businesses	Residential	Provide a residential cottage environment that fosters education and life skills	Would not have safe and secure housing for students and burden on parents.
Timber and Farm	Industry and public	Students and Staff	Community	Experiential Learning	Farm and Timber Management activities and services	Decrease revenue generation to the agency and not properly manage timber.

Agency Partnerships Responses:

These responses were submitted for the FY 2020-2021 Accountability Report by the

JOHN DE LA HOWE SCHOOL

Name of Partner Entity	Type of Partner Entity	Description of Partnership
SC Saddle Club	Non-Governmental Organization	Assist with cleaning/construction of recreational trails
Wilmington on the Way	Non-Governmental Organization	Provide philanthropy
SC Forestry Associaiton	State Government	Forest Management Practices and Education Center Opportunities
Abbeville Area Hospital	Private Business Organization	Partner for health services
SC House of Representatives	State Government	Providing funding, direction
Plum Branch Foods	Private Business Organization	Partner to grow okra for various health foods
Piedmont Technical College	State Government	Continuing education opportunities for JDLH graduates
The Senate	State Government	Providing funding, direction
U.S. Army Corps of Engineers	Federal Government	Timber Management
Clemson University Department of Ed	State Government	Continuing education opportunities for JDLH graduates
Clemson University Department of Ag	State Government	Continuing education opportunities for JDLH graduates
Index Journal	Non-Governmental Organization	Aid in public relations and marketing
McCormick County Livestock Association	Non-Governmental Organization	Provide insight on management for JDLH's herd of Polled Herefords
SunTree Farms	Private Business Organization	Possible student internships
SC Retired Ag Teachers	Non-Governmental Organization	Provide mentorship to current SC agriculture teachers
WCTEL	Private Business Organization	Mentor and provider for information technology
SC Farmer & Agribusiness Association	Non-Governmental Organization	Adult education program (required for agriculture education programs in SC)
SC State Department of Education	State Government	Partner and aid in the process for accreditation
University of Georgia	State Government	Landscape design for the JDLH campus
Lloyd Roofing	Private Business Organization	Partner for roofing on campus facilities
Federal Correctional Institute	Federal Government	Painting services furniture in cottages
Boy Scouts	Non-Governmental Organization	Use of Education Center
JLA	Private Business Organization	Assist with renovations/construction on campus facilities
Avrett Company	Private Business Organization	Assist with renovations/construction on campus facilities
Cranston Engineering	Private Business Organization	Assist with renovations/construction on campus facilities
SC Department of Natural Resources	State Government	Teach wildlife skills, gun safety, educate on food plots, etc.
Clemson Extension Service	State Government	Advise on agriculture, wildlife projects on campus
Area Lions Clubs	Non-Governmental Organization	Assist with funding of activities for students
SC Forestry Commission	State Government	Provide bulldozer, truck for farm projects
National Wild Turkey Federation	Private Business Organization	Provide hunting, outdoor opportunities
Hickory Knob State Park	State Government	Provide golf venue for students, fundraisers
McCormick School District	K-12 Education Institute	McCormick District serves JDLH students in grades 10-12
JDLHS Alumni Association	Non-Governmental Organization	Alumni provide philanthropy, support to students
Linus Project	Non-Governmental Organization	Provide blankets for JDLH students annually
Clark's Hill Striper Club	Non-Governmental Organization	Provide annual fishing tournament for JDLH youth
SC Legislature	State Government	Provide funding, direction
Area Churches	Non-Governmental Organization	Provide philanthropy, support to students
SC School Districts	K-12 Education Institute	JDLH accepts referrals from SC schools
McCormick County Sheriff's Dept.	Local Government	Provides School Resource Officer for JDLHS
JDLHS Foundation	Private Business Organization	Solicits, raises funds from private sector
MARSOC	Federal Government	Use of JDLH property for bi-annual training
Federal Correctional Institute	Federal Government	Painting services furniture in cottages
South Carolina National Heritage Corridor	Non-Governmental Organization	Article in Southern Edge Magazine
JDLHS Volunteers	Non-Governmental Organization	Assist with construction projects on campus
McCormick County Chamber of Commerce	Professional Association	Marketing Exposure
Lexington County Soil and Water Conservartion	Local Government	Provide strategic planning

These responses were submitted for the FY 2020-2021 Accountability Report by the

JOHN DE LA HOWE SCHOOL

Name of Partner Entity	Type of Partner Entity	Description of Partnership
Hollow Creek Water District	Private Business Organization	Provide strategic planning
The Southern Edge Magazine	Private Business Organization	Marketing Exposure
Blanchard Equipment	Private Business Organization	Continuing education opportunities for JDLH graduates
SC State 1890 Research & Extension	State Government	MOA signing for exchange agricultural learning equipment for summer ag immersion camps
ADCO	Private Business Organization	Marketing Strategist
WJBF TV	Private Business Organization	Marketing Exposure
AgFirst Farm Credit Bank	Non-Governmental Organization	Foundation Donor and School Partner
Midlands GEAR Up	Private Business Organization	Marketing exposure through career exploration videos
SC Department of Administration	State Government	Shared services and job postings
SC Department of Agriculture	State Government	School, industry, and governmental agency partner
SC Governor's School for the Arts and Humanities	State Government	Assist with defensive driving and provide doucement review and planning
SC Farm Bureau	Private Business Organization	Agriculture industry partner and school sponsor
University of Florida	Higher Education Institute	Student education partner
McCormick County Garden Club	Private Business Organization	Adult education partner
Garden Club of South Carolina	Private Business Organization	Adult education partner

**FY 2020-2021 Agency Accountability Report
Reports Responses:**

**These responses were submitted for the FY 2020-2021 Accountability Report by the
JOHN DE LA HOWE SCHOOL**

Report Name	Law Number (If required)	Summary of Information Requested in the Report	Most Recent Submission Date	Reporting Frequency	Type of Entity	Method to Access the Report	Direct access hyperlink or agency contact
Agency Accountability Report	§1-1-810	The report "must contain the agency's or department's mission, objectives to accomplish the mission, and performance measures that show the degree to which objectives are being met." Agencies must "identify key program area descriptions and expenditures and link these to key financial and performance results measures."		Annually	Governor or Lt. Governor AND Legislative entity or entities	Provided to LSA for posting online	
Agency Debt Collection Report	Proviso 117.33	Detailed report of the amount of outstanding debt and all methods used to collect		Annually	Legislative entity or entities AND South Carolina state agency or agencies	Hard copy available upon request	
Agency Technology Plan	Proviso 117.110	To provide 5 year technology plan and support for Erate		Annually	Entity within federal government	Available on another website	
Annual Agency Budget	Title 11, Chapter 11 SC Code of Laws	Roadmap for agency spending		Annually	South Carolina state agency or agencies	Hard copy available upon request	
Annual Report Card		Summary of student performance		Annually	South Carolina state agency or agencies	Hard copy available upon request	
Bank Account Transparency and Accountability Report	Proviso 117.82	Itemized transaction report for composite reservoir bank accounts held by agency		Annually	South Carolina state agency or agencies	Available on another website	
CAFR		9 Reports that provide a consolidated annual finance report of agency		Annually	South Carolina state agency or agencies	Available on another website	
CPIP	Section 2-47-55, SC Code of Laws	To provide a long range facilities plan for agency capital improvement projects		Annually	South Carolina state agency or agencies	Available on another website	
Deficit Monitoring		To monitor budget quarterly to avoid and/or plan for operating deficits		Annually	South Carolina state agency or agencies	Hard copy available upon request	
Energy Use Report	SC Code 48-52-610 through 680 and 48-52-910	Report of agency energy consumption for the year		Annually	South Carolina state agency or agencies	Electronic file available upon request	
Equal Employment Opportunity		Employment practices to ensure diversity		Annually	South Carolina state agency or agencies	Hard copy available upon request	
Fair Market Rental Value		Rental value of agency property		Annually	South Carolina state agency or agencies	Electronic copy available upon request	
Fees and Fines Report	Proviso 117.73	Provides all aggregate amounts of fines and fees that were charged and collected by the agency in the previous fiscal year		Annually	South Carolina state agency or agencies	Available on another website	

**These responses were submitted for the FY 2020-2021 Accountability Report by the
JOHN DE LA HOWE SCHOOL**

Report Name	Law Number (If required)	Summary of Information Requested in the Report	Most Recent Submission Date	Reporting Frequency	Type of Entity	Method to Access the Report	Direct access hyperlink or agency contact
Fleet Management Report		Agency Fleet report		Quarterly	South Carolina state agency or agencies	Electronic file available upon request	
FY2019-20 Federal Project Reviews	SC Federal and Other Funds Oversight Act (Title 2, Chapter 59. SC Code of Laws	Compilation of anticipated federal grants received during the upcoming fiscal year		Annually	South Carolina state agency or agencies	Hard copy available upon request	
Insurance Reserve Renewal		Liability assessments		Annually	South Carolina state agency or agencies	Hard copy available upon request	
Minority Utilization Plan	SC Code 11-35-5240	To provide update on agencies use of minority businesses		Annually	South Carolina state agency or agencies	Available on another website	
Procurement Reports		To report emergency sole source and unauthorized procurements		Quarterly	South Carolina state agency or agencies	Available on another website	
Quarterly Data Collection		Data pertaining to students enrolled at JDLHS		Quarterly	South Carolina state agency or agencies	Hard copy available upon request	
Retirement Report		Status of funding for retirement benefits		Quarterly	South Carolina state agency or agencies	Hard copy available upon request	
SCDOE PowerSchool Data Collection Reports		Provides agency with school data collection reporting		Annually	South Carolina state agency or agencies	Available on another website	
Senate Restructing Report		To provide a restructuring and cost savings plan		Annually	Legislative entity or entities	Available on agency's website	
Statement of Economic Interests	Section 30-2-10 SC Code of Laws	Full disclosure required of senior staff		Annually	South Carolina state agency or agencies	Hard copy available upon request	
Unemployment Insurance		Status of unemployment insurance for staff		Quarterly	South Carolina state agency or agencies	Hard copy available upon request	
Agency Accountability Report	§1-1-810	The report "must contain the agency's or department's mission, objectives to accomplish the mission, and performance measures that show the degree to which objectives are being met." Agencies must "identify key program area descriptions and expenditures and link these to key financial and performance results measures."		Annually	Governor or Lt. Governor AND Legislative entity or entities	Provided to LSA for posting online	
Agency Debt Collection Report	Proviso 117.33	Detailed report of the amount of outstanding debt and all methods used to collect		Annually	Legislative entity or entities AND South Carolina state agency or agencies	Hard copy available upon request	
Agency Technology Plan	Proviso 117.110	To provide 5 year technology plan and support for Erate		Annually	Entity within federal government	Available on another website	http://www.sc.ed.gov/

**These responses were submitted for the FY 2020-2021 Accountability Report by the
JOHN DE LA HOWE SCHOOL**

Report Name	Law Number (If required)	Summary of Information Requested in the Report	Most Recent Submission Date	Reporting Frequency	Type of Entity	Method to Access the Report	Direct access hyperlink or agency contact
Annual Agency Budget	Title 11, Chapter 11 SC Code of Laws	Roadmap for agency spending		Annually	South Carolina state agency or agencies	Hard copy available upon request	https://www.admin.sc.gov/sites/default/files/budget/Part%201A%20FY%2021-22.pdf
Annual Report Card		Summary of student performance		Annually	South Carolina state agency or agencies	Hard copy available upon request	School Principal
Bank Account Transparency and Accountability Report	Proviso 117.82	Itemized transaction report for composite reservoir bank accounts held by agency		Annually	South Carolina state agency or agencies	Available on another website	https://cg.sc.gov/fiscal-transparency/bank-account-transparency-and-accountability
CAFR		9 Reports that provide a consolidated annual finance report of agency		Annually	South Carolina state agency or agencies	Available on another website	http://www.cg.sc.gov/Pages/default.aspx
CPIP	Section 2-47-55, SC Code of Laws	To provide a long range facilities plan for agency capital improvement projects		Annually	South Carolina state agency or agencies	Available on another website	http://admin.sc.gov/budget/capital-budgeting-unit/CPIP
Deficit Monitoring		To monitor budget quarterly to avoid and/or plan for operating deficits		Annually	South Carolina state agency or agencies	Hard copy available upon request	Director of Finance
Energy Use Report	SC Code 48-52-610 through 680 and 48-52-910	Report of agency energy consumption for the year		Annually	South Carolina state agency or agencies	Electronic file available upon request	Business Office
Equal Employment Opportunity		Employment practices to ensure diversity		Annually	South Carolina state agency or agencies	Hard copy available upon request	Human Resources
Fair Market Rental Value		Rental value of agency property		Annually	South Carolina state agency or agencies	Electronic copy available upon request	Director of Finance
Fees and Fines Report	Proviso 117.73	Provides all aggregate amounts of fines and fees that were charged and collected by the agency in the previous fiscal year		Annually	South Carolina state agency or agencies	Available on another website	http://www.admin.sc.gov/citizens-services/annual-reports
Fleet Management Report		Agency Fleet report		Quarterly	South Carolina state agency or agencies	Electronic file available upon request	Director of Facilities
FY2019-20 Federal Project Reviews	SC Federal and Other Funds Oversight Act (Title 2, Chapter 59. SC Code of Laws	Compilation of anticipated federal grants received during the upcoming fiscal year		Annually	South Carolina state agency or agencies	Hard copy available upon request	Director of Finance
Insurance Reserve Renewal		Liability assessments		Annually	South Carolina state agency or agencies	Hard copy available upon request	Director of Finance
Minority Utilization Plan	SC Code 11-35-5240	To provide update on agencies use of minority businesses		Annually	South Carolina state agency or agencies	Available on another website	http://smbcc.sc.gov/resources.html
Procurement Reports		To report emergency sole source and unauthorized procurements		Quarterly	South Carolina state agency or agencies	Available on another website	www.sfaa.sc.gov

**These responses were submitted for the FY 2020-2021 Accountability Report by the
JOHN DE LA HOWE SCHOOL**

Report Name	Law Number (If required)	Summary of Information Requested in the Report	Most Recent Submission Date	Reporting Frequency	Type of Entity	Method to Access the Report	Direct access hyperlink or agency contact
Quarterly Data Collection		Data pertaining to students enrolled at JDLHS		Quarterly	South Carolina state agency or agencies	Hard copy available upon request	Principal
Retirement Report		Status of funding for retirement benefits		Quarterly	South Carolina state agency or agencies	Hard copy available upon request	Human Resources
SCDOE PowerSchool Data Collection Reports		Provides agency with school data collection reporting		Annually	South Carolina state agency or agencies	Available on another website	http://www.ed.sc.gov/data/
Senate Restructing Report		To provide a restructuring and cost savings plan		Annually	Legislative entity or entities	Available on agency's website	www.scsdb.org
Statement of Economic Interests	Section 30-2-10 SC Code of Laws	Full disclosure required of senior staff		Annually	South Carolina state agency or agencies	Hard copy available upon request	https://ethicsfiling.sc.gov/public/statement-economic-interests
Unemployment Insurance		Status of unemployment insurance for staff		Quarterly	South Carolina state agency or agencies	Hard copy available upon request	Director of Finance