

AGENCY NAME:	SC Governor's School for Agriculture at John de la Howe		
AGENCY CODE:	L120	SECTION:	007

**2022
Accountability Report**

SUBMISSION FORM

I have reviewed and approved the data submitted by the agency in the following templates:

- Data Template
 - Reorganization and Compliance
 - FY2022 Strategic Plan Results
 - FY2023 Strategic Plan Development
 - Legal
 - Services
 - Partnerships
 - Report or Review
 - Budget
- Discussion Template
- Organizational Template

I have reviewed and approved the financial report summarizing the agency's budget and actual expenditures, as entered by the agency into the South Carolina Enterprise Information System.

The information submitted is complete and accurate to the extent of my knowledge.

AGENCY DIRECTOR <i>(SIGN AND DATE):</i> <i>(TYPE/PRINT NAME):</i>	SIGNATURE ON FILE	Signature Received: 9/26/2022 14:43
	Timothy Keown	

BOARD/CMSN CHAIR <i>(SIGN AND DATE):</i> <i>(TYPE/PRINT NAME):</i>	SIGNATURE ON FILE	Signature Received: 9/26/2022 14:43
	Hugh Bland	

AGENCY NAME:	SC Governor’s School for Agriculture at John de la Howe		
AGENCY CODE:	L120	SECTION:	007

AGENCY’S DISCUSSION AND ANALYSIS

Mission

To provide quality agricultural education that will enable its students to be the state’s future leaders in agribusiness, business, and education.

Vision

To offer a rigorous agricultural education program that will challenge motivated high school students to develop their interest in agriculture and natural resources by providing classes and hands-on learning opportunities in agribusiness.

Primary Contact: Tim Keown, Ed.S. 864-391-0413 timothy.keown@delahowe.sc.gov

AGENCY’S DISCUSSION AND ANALYSIS

Established in 1797, from the bequest of Dr. John de la Howe, a physician who immigrated to South Carolina in the 1760s. Dr. de la Howe’s will provided land and resources to establish an “agricultural seminary” to help young people learn skills that would enable them to prosper for a lifetime. Guided by a 2017 Feasibility Study, the school’s leaders developed the SC Governor’s School for Agriculture at John de la Howe that serves high school interested agricultural and mechanical studies. The conversion was successful and we opened our doors to students in August of 2020. Our first year we had 31 students during the pandemic. We almost doubled the enrollment the following year to 61 and now we have 78 students. This may sound small, ongoing student housing renovations, we should be at max capacity of 96 residential students next fall depending on the renovation of the final three residential halls. We are now traveling the state recruiting students. Our awesome students are recruited because of their heavy interest in agriculture, forestry, and natural resources. Our students must also not have discipline or attendance issues at their home school. They must also have at least a 2.5 GPA to apply.

In order for JDLH to reach its maximum potential it will be imperative to provide high quality educational programs, complete the deferred maintenance of facilities, regain National accreditation through Cognia, increase our partnerships and marketing. This past fiscal year the agency has been aggressively increasing partnerships, completing deferred maintenance of facilities, and increasing campus usage through our Education Center.

We started a 501c3 Foundation and elected new board members. They have already raised over \$200k! We are hiring an executive director for the foundation to help increase our endowment.

AGENCY NAME:	Governor's School for Agriculture at John De La Howe		
AGENCY CODE:	L120	SECTION:	007

- At-Will Positions
- Probationary Employees
- Reemployed Retirees - FTE
- Reemployed Retirees – Temp
- Time Limited
- Temporary Grant
- Temporary Employees

John De La Howe
8/18/2022

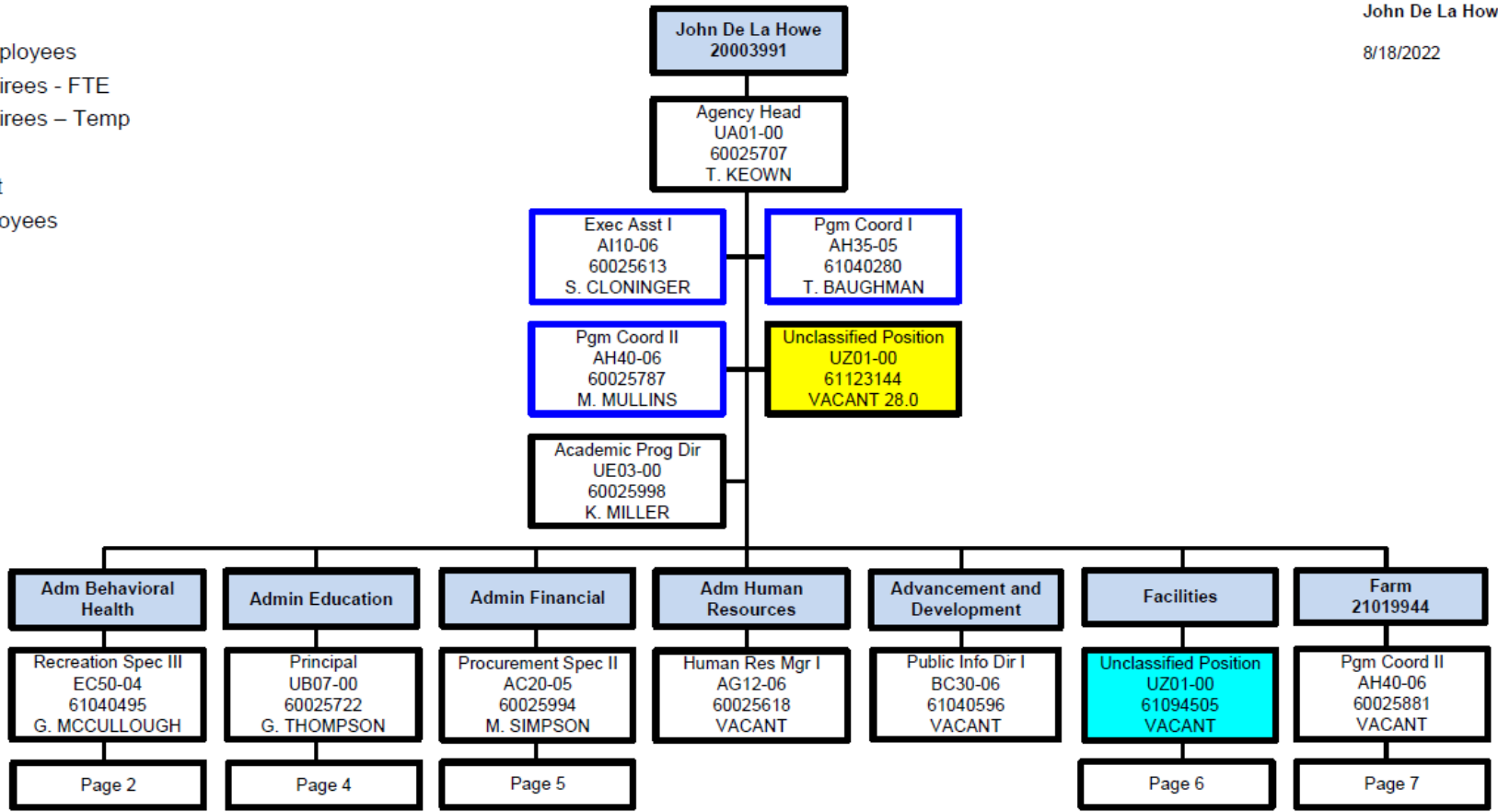

FY2022

Reorganization and Compliance

as submitted for the Accountability Report by:

L120 - GOVERNOR'S SCHOOL FOR AGRICULTURE

AT JOHN DE LA HOW

Primary Contact

First Name	Last Name	Role/Title	Email Address	Phone
Timothy	Keown	President	Timothy.Keown@delahowe.sc.gov	864-391-0413

Secondary Contact

First Name	Last Name	Role/Title	Email Address	Phone
Dana	Martin	Director of Residential Life and HR Liasion	dana.martin@delahowe.sc.gov	864-391-0418

Agency Mission

Adopted in:

2019

The mission of the agency is to be the state's leader in offering a rigorous agricultural education program that will challenge motivated high school students to develop their interest in agriculture and natural resources by providing classes and hands-on-learning opportunities in one of South Carolina's largest industries, agribusiness.

Agency Vision

Adopted in:

2019

The vision of the agency is to provide quality agricultural education that will enable its students to be our state's future leaders in agribusiness, business, and education.

Recommendations for reorganization requiring legislative change:

None

Agency intentions for other major reorganization to divisions, departments, or programs to allow the agency to operate more effectively and efficiently in the succeeding fiscal year:

None

Significant events related to the agency that occurred in FY2022

Description of Event	Start	End	Agency Measures Impacted	Other Impacts
First Graduation of 21 Students	July	June	Complete 85% of Seniors with pathway goals	Our first graduates earned over 475k in scholarships!
Renovated 3 more dorms and moved students in.	July	June	Renovate 3 Residential Hall (Cottages) for students and 3 Residential Staff Houses	Savannah, Abbeville, and McCormick dorms are now renovated and full.
Secured generators for campus power	July	June	Secure 3 Generators on identified campus facilities	The generators will allow us to operate as normal in the case of no power.
Increased enrollment from 31 to 65 students.	July	June	Increase brand awareness of Governor's school name	We over doubled enrollment in one year. We now have 80 students.
Entered into an agreement with Cognia for accreditation.	July	June	Gain National accreditation through Cognia	Cognia is a national accreditation. We are beginning that process this year.
Increased our summer camps from 8 to 14.	July	June	Increase summer programs by 50%	We went over 50% which was our goal.
Dual enrollement courses with Piedmont Tech	July	June	Dual enrollment courses	Core subjects were offered and now we are working to add Ag courses.
Signed a MOU with SC State that benefits both schools. We offer 4H camps for their 4Hers.	July	June	Increase summer programs by 50%	We hosted 2 summer camps for SC State.

Created riding and walking trails in the wilderness area.	July	June	1 miles of trails for tree identification, hiking and horse riding was added	We also added a renovated horse arena.
Renovated equine arena and added new panels.	July	June	Increase field trips to our campus to at least 4 per month	The equine arena has helped tremendously with our field trips and summer camps
We have our first FFA State Officer.	July	June	Monitor student progress	This student is the first state FFA officer in the history of the school.
Our FFA Chapter named a NATIONAL 3 Star chapter.	July	June	Monitor student progress	This makes our chapter in the top 10% in the Nation!
We won multiple state FFA CDEs.	July	June	Monitor student progress	Our students won multiple FFA contests and livestock shows.
We have a 4H Teen Council State Officer	July	June	Monitor student progress	Not only do we have a state leader in FFA, we also do in 4H.
We hosted the second annual Ag Fest.	July	June	Increase brand awareness of Governor's school name	This event brings close to 800 people to our campus.
Our seniors had college acceptances from 17 different universities and colleges.	July	June	Monitor student progress	We have graduates all over the south east and as far west as Texas.
Created a new Foundation and elected a board of directors.	July	June	Increase brand awareness of Governor's school name	The Foundation has helped with name recognition along with raising over 200k in one year!
Is the agency in compliance with S.C. Code Ann. § 2-1-220, which requires submission of certain reports to the Legislative Services Agency for publication online and the State Library? (See also S.C. Code Ann. § 60-2-20).				Yes
Reason agency is out of compliance: (if applicable)				
Is the agency in compliance with various requirements to transfer its records, including electronic ones, to the Department of Archives and History? See the Public Records Act (S.C. Code Ann. § 20-1-10 through 20-1-180) and the South Carolina Uniform Electronic Transactions Act (S.C. Code Ann. § 26-6-10 through 26-10-210).				Yes
Does the law allow the agency to promulgate regulations?				No
Law number(s) which gives the agency the authority to promulgate regulations:				
Has the agency promulgated any regulations?				No
Is the agency in compliance with S.C. Code Ann. § 1-23-120 (J), which requires an agency to conduct a formal review of its regulations every five years?				Yes
(End of Reorganization and Compliance Section)				

FY2022

Strategic Plan Results

as submitted for the Accountability Report by:

L120 - GOVERNOR'S SCHOOL FOR AGRICULTURE AT JOHN DE LA HOW

- Goal 1 Complete deferred maintenance on campus facilities
- Goal 2 Continued Marketing
- Goal 3 Complete agriculture School Requirements
- Goal 4 Manage People and Physical Resources
- Goal 5 Continued Educational and Outreach Opportunities

Perf. Measure Number	Description	Base	Target	Actual	Value Type	Desired Outcome	Time Applicable	Calculation Method	Data Source	Data Location	Stakeholder Need Satisfied	Primary Stakeholder	State Funded Program Number Responsible	Notes
1.1 Provide maintenance or contracting staff		State Objective: Maintaining Safety, Integrity and Security												
1.1.1	Renovate 3 Residential Hall (Cottages) for students.	9	12	9	Count (whole number)	equal to or greater than	State Fiscal Year (July 1 - June 30).	Count whole numbers. We have 9 renovated and 3 left to renovate for a total of 12.	Facilities' Director reports	Aggregate reported information and updated on agency dashboard	Providing safe housing for students and staff.	Students and staff.	0100.000000.000; 1507.000000.000	We have a total of 12 residential halls. We renovated 3 in FY22. We have three more left to renovate.
1.1.2	Renovate 3 staff houses. We have a total of 9 residential homes, 6 are being used now, 3 left to finish.	6	9	6	Count (whole number)	equal to or greater than	State Fiscal Year (July 1 - June 30).	Percent complete as determined by the agency.	Facilities' Director reports	Aggregate reported information and updated on agency dashboard	Providing positive learning environment utilizing an existing historical structure.	Students, faculty, administration, community events.	0100.000000.000; 1507.000000.000	We have not renovated any of the remaining staff houses. Due to inflation and due to the lack of general contractors willing to take on the job.
1.1.3	Secure generators on identified campus facilities. We secured them last fiscal year and will install this year.	3	3	3	Count (whole number)	equal to or greater than	State Fiscal Year (July 1 - June 30).	Count whole numbers. We have 2 currently in place, secured 4 last year, will install them this year. For a total of 6 on campus.	Facilities' Director reports	Aggregate reported information and updated on agency dashboard	Providing emergency power and IT for our students.	Students and faculty.	1507.000000.000	We secured 3 generators. They are not installed yet due to a slow bidding process for engineers to design the installation.
2.1 Enhance virtual marketing, activities and techniques		State Objective: Education, Training, and Human Development												
2.1.1	Increase brand awareness of Governor's school name from 3000 interactions on our social media to 5000.	3000	5000	30343	Count (whole number)	equal to or greater than	State Fiscal Year (July 1 - June 30).	We will report on social media reach (follower count, audience, etc)	Marketing Director's reports	Agency dashboard	Increase knowledge of school and program offerings.	Parents, students, community members, and future employees	0100.000000.000	On Facebook we have reached 30,343 people which is up 59.2% in the last year. On Instagram we have reached 998 people which is up 41.2% since last year.
3.1 Finalize accreditation requirements and educational pathways		State Objective: Education, Training, and Human Development												
3.1.1	Gain National accreditation through Cognia	50%	75%	50%	Percent Complete	equal to or greater than	State Fiscal Year (July 1 - June 30).	Will file under Cognia's reporting guidelines.	Student Center Director's reports	Agency dashboard	To ensure the school obtains National Accreditation.	Parents, stuents, faculty/staff, and community members.	0100.000000.000; 0506.000000.000	We have entered into the initial stages of Cognia Accreditation.
3.1.2	Complete 100% of Seniors with pathway goals. We have 24 seniors this year which is our first graduating class!	0	24	21	Count (whole number)	equal to or greater than	State Fiscal Year (July 1 - June 30).	Use the Dept. of Education curriculum and rubric.	Principa'l's reports	Agency dashboard	To ensure points on our state report card	Students, faculty, and staff.	0100.000000.000; 0506.000000.000	We graduated 21 students. We originally had 24 seniors and 3 of them decided to return to their home schools. The 21 graduates earned over 475k in scholarships.
3.1.3	Monitor student progress	0	24	21	0	equal to or greater than	State Fiscal Year (July 1 - June 30).	Each student will have to qualify according to the South Carolina State Standards.	Principa'l's reports	Agency dashboard	To show our academic success of our school.	Students, parents, faculty, and staff.	0100.000000.000; 0506.000000.000	
3.1.4	Dual enrollment courses	6	12	8	Count (whole number)	complete	State Fiscal Year (July 1 - June 30).	Completed partnership with Piedmont Technical College.	Principa'l's reports	Agency dashboard	To ensure ours students can obtain high school and college credits.	Students, faculty, staff, and Piedmont Technical College.	0100.000000.000; 0506.000000.000	We have an agreement with Piedmont Tech for dual enrollment courses.
4.1 Increase farm education and natural resources		State Objective: Education, Training, and Human Development												

Perf. Measure Number	Description	Base	Target	Actual	Value Type	Desired Outcome	Time Applicable	Calculation Method	Data Source	Data Location	Stakeholder Need Satisfied	Primary Stakeholder	State Funded Program Number Responsible	Notes
4.1.1	Increase timber sales and convert timber into crop and pastures: 95 acres was cleared or thinned last year and 22 acres will be converted to pasture	0	22	22	Count (whole number)	complete	State Fiscal Year (July 1 - June 30).	Based on the amount of acres that was cleared in relation to the amount of pastures.	Director of Agriculture report	Agency dashboard	Provide laboratory space for faculty and students.	Students, faculty, and staff.	0100.000000.000; 1000.030000.000	We cleared and planted 22 acres for additional grazing.
4.1.2	Add another 1 mile of trails for tree identification, hiking and horse riding.	1	5	3	Count (whole number)	complete	State Fiscal Year (July 1 - June 30).	Based on length of trails completed.	Director of Agriculture report	Agency dashboard	Provide laboratory space for faculty and students.	Students, faculty, and staff.	0100.000000.000; 1000.030000.000	We completed 3 miles of trails.
4.1.3	Increase farm and greenhouse operations by 50%	0%	50%	50%	Percent	equal to or greater than	State Fiscal Year (July 1 - June 30).	Based off cattle, plant, and hay sales.	Director of Agriculture report	Agency dashboard	Sustainability for farm and greenhouse operations.	students, faculty, and staff.	0100.000000.000; 1000.030000.000	We increased greenhouse sales and cattle sales more than 50%.
5.1	Increase continuing education programs and attendance to programs												State Objective: Education, Training, and Human Development	
5.1.1	Increased continuing education programs from once a month to twice monthly	1	2	2	Count (whole number)	equal to or greater than	State Fiscal Year (July 1 - June 30).	Based off number of programs offered and attendees present	Director of Agriculture report	Agency dashboard	Sustainability of community outreach programs and perspective students.	Students, faculty and staff, community members, prospective students.	0100.000000.000; 1000.030000.000	We increased continuing ed programs to two per month.
5.1.2	Increase field trips to our campus to at least 4 per month	1	4	2	Count (whole number)	equal to or greater than	State Fiscal Year (July 1 - June 30).	Based off number of programs offered and attendees present	Director of Education Center report	Agency dashboard	Sustainability of community outreach programs and perspective students.	Students, faculty and staff, community members, prospective students.	0100.000000.000; 1000.030000.000	We did not meet our goal on field trips here. Although we added many more. We believe this is due to our extreme rural location.
5.1.3	Increase summer programs by 50%	1	8	14	Count (whole number)	equal to or greater than	State Fiscal Year (July 1 - June 30).	Based off number of programs offered and attendees present	Director of Education Center report	Agency dashboard	Sustainability of community outreach programs and perspective students.	Students, faculty and staff, community members, prospective students.	0100.000000.000; 1000.030000.000	We increased our summer camps from 8 to 14 this year.
5.1.4	Plan 15 recruitment events and attend weekly school visits. Last year COVID impacted our visits.	5	15	15	Count (whole number)	equal to or greater than	State Fiscal Year (July 1 - June 30).	Based off number of programs offered and attendees present	Coordinator of Outreach & Student Services	Agency dashboard	Continuous recruitment of prospective families and partnership with community members.	Community members and prospective families.	0100.000000.000; 1000.030000.000	Our recruiter and agency head has made over 15 visits to various organizations.
5.1.5	Increase applications to 150 applications and 75 completed applications.	90	150	100	Count (whole number)	equal to or greater than	State Fiscal Year (July 1 - June 30).	Based off number of programs offered and attendees present	Coordinator of Outreach & Student Services	Agency dashboard	Continuous communication with prospective families going through the admission process.	Prospective families interested in attending the school.	0100.000000.000; 1000.030000.000	We increased applications to 115 but did not reach our goal of 150. With limited space of 80, this wasn't a problem.
5.1.6	Increase enrollment number to 90 total students. We have 61 this year, up from 31 last year!	61	90	80	Count (whole number)	equal to or greater than	State Fiscal Year (July 1 - June 30).	Based off number of programs offered and attendees present	Coordinator of Outreach & Student Services	Agency dashboard	Enrollment of prospective families.	Prospective families interested in attending the school.	0100.000000.000; 1000.030000.000	We increased our enrollment to 80 from 61.

FY2023

Strategic Plan Development

as submitted for the Accountability Report by:

L120 - GOVERNOR'S SCHOOL FOR AGRICULTURE AT JOHN DE LA HOW

Goal 1 Continue work on the deferred maintenance of the campus.

Goal 2 Increase student enrollment to 96 students.

Goal 3 Construct new greenhouse facility

Goal 4 Begin renovations on De la Howe Hall

Perf. Measure Number	Description	Base	Target	Value Type	Desired Outcome	Time Applicable	Calculation Method	Data Source	Data Location	Stakeholder Need Satisfied	Primary Stakeholder	State Funded Program Number Responsible	Notes
1.1 Hire a GC to complete the job who our maintenance director will coordinate with. State Objective: Maintaining Safety, Integrity and Security													
1.1.1	Renovate the final three residential halls for student living space.	3	3	Count	Complete	State Fiscal Year	Count whole numbers. We have 3 left and we want to complete all 3.	Maintenance and Facilities report.	In our annual accountability report.	Student housing.	Students, parents, SC taxpayers.	0	
1.1.2	Renovate as needed three staff homes.	3	3	Count	Complete	State Fiscal Year	Count whole numbers. We have 3 left and we want to complete all 3.	Maintenance and Facilities report.	In our annual accountability report.	Staff who are required to live here.	Students, parents, SC taxpayers.	0	
1.1.3	Install three generators for student housing.	3	3	Count	Complete	State Fiscal Year	Count whole numbers. We have 3 left and we want to complete all 3.	Maintenance and Facilities report.	In our annual accountability report.	Students.	Students, parents, SC taxpayers.	0	
2.1 Recruit in all areas of SC and attend youth agricultural events to recruit new students. State Objective: Education, Training, and Human Development													
2.1.1	Attend each cattle show our students participate in, FFA state convention, 4H state convention.	16	16	Count	Equal to or greater than	State Fiscal Year	Count whole numbers. After renovations, we should have space for 16 more students.	Principal's report.	In our annual accountability report.	Students and staff.	Students, parents, SC taxpayers.	0	
2.1.2	Our marketing person will work with our PIO and the Director of the Education Center to create additional ads for our social media outlets.	100	100	Count	Equal to or greater than	State Fiscal Year	Count whole numbers.	Director of the Education Center's report.	In our annual accountability report.	Potential students and their parents.	Potential students, parents, SC taxpayers.	0	
3.1 Gain approval from JBRC and contractors to have the construction done in FY 23. State Objective: Education, Training, and Human Development													
3.1.1	Begin construction and finish in FY 23.	1	1	Count	Complete	State Fiscal Year	Count whole numbers.	Director of Maintenance report	In our annual accountability report.	Students and staff.	Students, parents, SC taxpayers.	0	
4.1 We have been approved for 6.6 million, but with inflation, we need to request 2.1 million non recurring funds to begin this renovation. State Objective: Public Infrastructure and Economic Development													
4.1.1	Ask for and secure the additional funds. Then begin renovations.	1	1	Count	Equal to or less than	State Fiscal Year	Count whole numbers.	Director of Maintenance report	In our annual accountability report.	Students and staff.	Potential students, parents, SC taxpayers.	0	

FY2022

Budget Data

as submitted for the Accountability Report by:

L120 - GOVERNOR'S SCHOOL FOR AGRICULTURE AT JOHN DE LA HOW

State Funded Program No.	State Funded Program Title	Description of State Funded Program	(Actual) General	(Actual) Other	(Actual) Federal	(Actual) Total	(Projected) General2	(Projected) Other	(Projected) Federal4	(Projected) Total
0100.000000.000	Administration	Provides executive leadership and policy governance for the agency, human resources, advancement and development, public relations and overall strategic direction.	\$ 502,584.00			\$ 502,584.00	\$ 529,679.00	\$ 25,000.00		\$ 554,679.00
0506.000000.000	Education	Provides high school educational services in a residential environment with agricultural emphasis	\$ 1,729,024.00	\$ (57,075.00)		\$ 1,671,949.00	\$ 1,436,241.00	\$ 366,116.00		\$ 1,802,357.00
1000.020000.000	Behavioral Health	Provides general healthcare for staff and students.	\$ 102,479.00			\$ 102,479.00	\$ 171,274.00			\$ 171,274.00
1000.030000.000	Experimental Learning	Provides agricultural students with hands on educational learning experiences in a safe and secure environment.	\$ 309,463.00			\$ 309,463.00	\$ 372,204.00			\$ 372,204.00
1000.050000.000	Education Center	Provides educational learning and training opportunities to future students and the community.	\$ 91,074.00			\$ 91,074.00	\$ 142,192.00			\$ 142,192.00
1001.010000.000	Residential Services	Provides a safe and secure residential environment for the enrolled agricultural students.	\$ 1,081,652.00			\$ 1,081,652.00	\$ 1,109,656.00			\$ 1,109,656.00
1507.000000.000	Support Services	Provides fiscal and procurement services, fleet vehicle management, food service operations, housekeeping and maintenance of facilities and grounds.	\$ 1,644,804.00			\$ 1,644,804.00	\$ 1,460,772.00			\$ 1,460,772.00
9500.050000.000	State Employer Contributions	Employer portion of FICA, State retirement premiums for subscribers and retirees, state life insurance and long-term disability, premiums for workers compensation and unemployment insurance.	\$ 1,154,562.00			\$ 1,154,562.00	\$ 1,159,400.00	\$ 147,700.00		\$ 1,307,100.00
9822.040000x0000	De La Howe Hall Renovation	Act 94 of 2021 - De La Howe Hall Renovation	\$ 6,600,000.00			\$ 6,600,000.00				-
9827.050000X000	Cafeteria Upgrade	Act 239 of 2022 - Cafeteria Upgrade				-	\$ 50,000.00			\$ 50,000.00
9834.060000X000	Security Fencing	Act 239 of 2022 - Security Fencing				-	\$ 250,000.00			\$ 250,000.00
9828.070000X000	Power Pole Replacement	Act 239 of 2022 - Power Pole Replacement				-	\$ 250,000.00			\$ 250,000.00

FY2022

Legal Data

as submitted for the Accountability Report by:

L120 - GOVERNOR'S SCHOOL FOR AGRICULTURE AT JOHN DE LA HOW

Law number	Jurisdiction	Type	Description	Purpose the law serves:	Notes:	Changes made during FY2022
7.1	State	FY22-23 Proviso	Status Offender Carry Forward	Funding agency deliverable(s)		No Change
7.2	State	FY22-23 Proviso	Campus Private Residence Lease	Requires a manner of delivery		No Change
7.3	State	FY22-23 Proviso	Deferred Salaries Carry Forward	Funding agency deliverable(s)		No Change
7.4	State	FY22-23 Proviso	John de la Howe Transition	Requires a manner of delivery		No Change
59-49-10	State	Statute	John de la Howe School established in accordance with purposes of JDLH will	Not related to agency deliverable		No Change
59-49-100	State	Statute	Purpose of John de la Howe School to carry out wishes of will of Dr. de la Howe	Requires a service	Agriculture and Mechanical school for twenty-four boys and girls	No Change
59-49-110	State	Statute	Trustees empowered to improve school's forestry and farm practices	Funding agency deliverable(s)		No Change
59-49-120	State	Statute	Estate of Dr. de la Howe appropriated for support of school	Funding agency deliverable(s)		No Change
59-49-130	State	Statute	School may used all money received through Clark's Hill Project	Funding agency deliverable(s)		No Change
59-49-140	State	Statute	Trustees set rules, regulations for governance of school	Requires a manner of delivery		No Change
59-49-150	State	Statute	Families of students who can pay for their care in full or part	Funding agency deliverable(s)		No Change
59-49-20	State	Statute	School to be governed by board appointed by Governor	Not related to agency deliverable		No Change
59-49-30	State	Statute	Trustees required to attend at least one meeting a year	Not related to agency deliverable		No Change
59-49-40	State	Statute	Board to meet at least quarterly and at least once a year at school	Requires a manner of delivery		No Change
59-49-60	State	Statute	Trustees to receive per diem and mileage as provided by state law	Board, commission, or committee on which someone from our agency must/may serve		No Change
59-49-70	State	Statute	School declared a body corporate and powers defined	Not related to agency deliverable		No Change
59-49-80	State	Statute	Board shall elect Superintendent to lead agency	Requires a manner of delivery		No Change
59-49-90	State	Statute	Board, Superintendent subject to oath; Superintendent to execute bond	Not related to agency deliverable		No Change

FY2022

Services Data

as submitted for the 2022 Accountability Report by:

L120 - GOVERNOR'S SCHOOL FOR AGRICULTURE AT JOHN DE LA HOW

Description of Service	Description of Direct Customer	Customer Name	Others Impacted by Service	Division or major organizational unit providing the service.	Description of division or major organizational unit providing the service.	Primary negative impact if service not provided.	Changes made to services during FY2022	Summary of changes to services
Education	Public schools students in 10th, 11th and 12th grades	Enrolled Students	Parents;Staff;Community	Administration	Promote school of agriculture leaning	Decrease agricultural learning opportunities for interested students.	No Change	
Education	Industry and public	Agricultural Entities	Farmers;Future Farmers;Agriculture Educators	Education Center	Provide educational experiences for students and adults	Limit the agricultural education awareness experiences.	No Change	
Maintains the fiscal budget needed for all program components	Families across SC with youth that have an interest in agriculture learning	Vendors and staff	Parents;Community Vendors; and Public	Support Services	Financial support for all support services, academic, residential, experiential learning and wilderness(student education) components of the program	Staff and student would not have needed equipment and learning tools available to them.	No Change	
Promote educational services in residential environment	Industry and public	Enrolled Students and Staff	Parents;Medical Staff, Businesses	Residential	Provide a residential cottage environment that fosters education and life skills	Would not have safe and secure housing for students and burden on parents.	No Change	
Timber and Farm	Industry and public	Students and Staff	Community	Experiential Learning	Farm and Timber Management activities and services	Decrease revenue generation to the agency and not properly manage timber.	No Change	

FY2022

Partnerships Data

as submitted for the 2022 Accountability Report by:

L120 - GOVERNOR'S SCHOOL FOR AGRICULTURE AT JOHN DE LA HOW

Type of Partner Entity	Name of Partner Entity	Description of Partnership	Change to the partnership during the past fiscal year
Non-Governmental Organization	SC Saddle Club	Assist with cleaning/construction of recreational trails	Remove
Non-Governmental Organization	Willington on the Way	Provide philanthropy	No Change
State Government	SC Forestry Associaiton	Forest Management Practices and Education Center Opportunities	Amend
Private Business Organization	Abbeville Area Hospital	Partner for health services	No Change
State Government	SC House of Representatives	Providing funding, direction	No Change
Private Business Organization	Plum Branch Foods	Partner to grow okra for various health foods	Remove
State Government	Piedmont Technical College	Continuing education opportunities for JDLH graduates	No Change
State Government	The Senate	Providing funding, direction	No Change
Federal Government	U.S. Army Corps of Engineers	Timber Management	Amend
State Government	Clemson University Department of Ed	Continuing education opportunities for JDLH graduates	No Change
State Government	Clemson University Department of Ag	Continuing education opportunities for JDLH graduates	No Change
Non-Governmental Organization	Index Journal	Aid in public relations and marketing	Remove
Non-Governmental Organization	McCormick County Livestock Association	Provide insight on management for JDLH's herd of Polled Herefords	No Change
Private Business Organization	SunTree Farms	Possible student internships	Remove
Non-Governmental Organization	SC Retired Ag Teachers	Provide mentorship to current SC agriculture teachers	No Change
Private Business Organization	WCTEL	Mentor and provider for information technology	No Change
Non-Governmental Organization	SC Farmer & Agribusiness Association	Adult education program (required for agriculture education programs in SC)	No Change
State Government	SC State Department of Education	Partner and aid in the process for accreditation	No Change
State Government	University of Georgia	Landscape design for the JDLH campus	Remove
Private Business Organization	Lloyd Roofing	Partner for roofing on campus facilities	Remove
Federal Government	Federal Correctional Institute	Painting services furniture in cottages	Remove
Non-Governmental Organization	Boy Scouts	Use of Education Center	No Change
Private Business Organization	JLA	Assist with renovations/construction on campus facilities	No Change
Private Business Organization	Avrett Company	Assist with renovations/construction on campus facilities	No Change
Private Business Organization	Cranston Engineering	Assist with renovations/construction on campus facilities	No Change
State Government	SC Department of Natural Resources	Teach wildlife skills, gun safety, educate on food plots, etc.	No Change
State Government	Clemson Extension Service	Advise on agriculture, wildlife projects on campus	No Change
Non-Governmental Organization	Area Lions Clubs	Assist with funding of activities for students	No Change

Type of Partner Entity	Name of Partner Entity	Description of Partnership	Change to the partnership during the past fiscal year
State Government	SC Forestry Commission	Provide bulldozer, truck for farm projects	No Change
Private Business Organization	National Wild Turkey Federation	Provide hunting, outdoor opportunities	No Change
State Government	Hickory Knob State Park	Provide golf venue for students, fundraisers	No Change
K-12 Education Institute	McCormick School District	McCormick District serves JDLH students in grades 10-12	No Change
Non-Governmental Organization	JDLHS Alumni Association	Alumni provide philanthropy, support to students	No Change
Non-Governmental Organization	Linus Project	Provide blankets for JDLH students annually	Remove
Non-Governmental Organization	Clark's Hill Striper Club	Provide annual fishing tournament for JDLH youth	No Change
State Government	SC Legislature	Provide funding, direction	No Change
Non-Governmental Organization	Area Churches	Provide philanthropy, support to students	No Change
K-12 Education Institute	SC School Districts	JDLH accepts referrals from SC schools	No Change
Local Government	McCormick County Sheriff's Dept.	Provides School Resource Officer for JDLHS	No Change
Private Business Organization	JDLHS Foundation	Solicits, raises funds from private sector	No Change
Federal Government	MARSOC	Use of JDLH property for bi-annual training	No Change
Federal Government	Federal Correctional Institute	Painting services furniture in cottages	Remove
Non-Governmental Organization	South Carolina National Heritage Corridor	Article in Southern Edge Magazine	Remove
Non-Governmental Organization	JDLHS Volunteers	Assist with construction projects on campus	No Change
Professional Association	McCormick County Chamber of Commerce	Marketing Exposure	No Change
Local Government	Lexington County Soil and Water Conservartion	Provide strategic planning	No Change
Private Business Organization	Hollow Creek Water District	Provide strategic planning	No Change
Private Business Organization	The Southern Edge Magazine	Marketing Exposure	Remove
Private Business Organization	Blanchard Equipment	Continuing education opportunities for JDLH graduates	No Change
State Government	SC State 1890 Research & Extension	MOA signing for exchange agricultural learning equipment for summer ag immersion camps	No Change
Private Business Organization	ADCO	Marketing Strategist	No Change
Private Business Organization	WJBF TV	Marketing Exposure	No Change
Non-Governmental Organization	AgFirst Farm Credit Bank	Foundation Donor and School Partner	No Change
Private Business Organization	Midlands GEAR Up	Marketing exposure through career exploration videos	Remove
State Government	SC Department of Administration	Shared services and job postings	No Change
State Government	SC Department of Agriculture	School, industry, and governmental agency partner	No Change
State Government	SC Governor's School for the Arts and Humanities	Assist with defensive driving and provide doucement review and planning	No Change
Private Business Organization	SC Farm Bureau	Agriculture industry partner and school sponsor	No Change
Higher Education Institute	University of Florida	Student education partner	No Change
Private Business Organization	McCormick County Garden Club	Adult education partner	No Change

Type of Partner Entity	Name of Partner Entity	Description of Partnership	Change to the partnership during the past fiscal year
Private Business Organization	Garden Club of South Carolina	Adult education partner	No Change
Non-Governmental Organization	SC Saddle Club	Assist with cleaning/construction of recreational trails	Remove
Non-Governmental Organization	Willington on the Way	Provide philanthropy	Remove
State Government	SC Forestry Associaiton	Forest Management Practices and Education Center Opportunities	Remove
Private Business Organization	Abbeville Area Hospital	Partner for health services	Remove
State Government	SC House of Representatives	Providing funding, direction	Remove
Private Business Organization	Plum Branch Foods	Partner to grow okra for various health foods	Remove
State Government	Piedmont Technical College	Continuing education opportunities for JDLH graduates	Remove
State Government	The Senate	Providing funding, direction	Remove
Federal Government	U.S. Army Corps of Engineers	Timber Management	Remove
State Government	Clemson University Department of Ed	Continuing education opportunities for JDLH graduates	Remove
State Government	Clemson University Department of Ag	Continuing education opportunities for JDLH graduates	Remove
Non-Governmental Organization	Index Journal	Aid in public relations and marketing	Remove
Non-Governmental Organization	McCormick County Livestock Association	Provide insight on management for JDLH's herd of Polled Herefords	Remove
Private Business Organization	SunTree Farms	Possible student internships	Remove
Non-Governmental Organization	SC Retired Ag Teachers	Provide mentorship to current SC agriculture teachers	Remove
Private Business Organization	WCTEL	Mentor and provider for information technology	Remove
Non-Governmental Organization	SC Farmer & Agribusiness Association	Adult education program (required for agriculture education programs in SC)	Remove
State Government	SC State Department of Education	Partner and aid in the process for accreditation	Remove
State Government	University of Georgia	Landscape design for the JDLH campus	Remove
Private Business Organization	Lloyd Roofing	Partner for roofing on campus facilities	Remove
Federal Government	Federal Correctional Institute	Painting services furniture in cottages	Remove
Non-Governmental Organization	Boy Scouts	Use of Education Center	Remove
Private Business Organization	JLA	Assist with renovations/construction on campus facilities	Remove
Private Business Organization	Avrett Company	Assist with renovations/construction on campus facilities	Remove
Private Business Organization	Cranston Engineering	Assist with renovations/construction on campus facilities	Remove
State Government	SC Department of Natural Resources	Teach wildlife skills, gun safety, educate on food plots, etc.	Remove
State Government	Clemson Extension Service	Advise on agriculture, wildlife projects on campus	Remove
Non-Governmental Organization	Area Lions Clubs	Assist with funding of activities for students	Remove
State Government	SC Forestry Commission	Provide bulldozer, truck for farm projects	Remove
Private Business Organization	National Wild Turkey Federation	Provide hunting, outdoor opportunities	Remove
State Government	Hickory Knob State Park	Provide golf venue for students, fundraisers	Remove

Type of Partner Entity	Name of Partner Entity	Description of Partnership	Change to the partnership during the past fiscal year
K-12 Education Institute	McCormick School District	McCormick District serves JDLH students in grades 10-12	Remove
Non-Governmental Organization	JDLHS Alumni Association	Alumni provide philanthropy, support to students	Remove
Non-Governmental Organization	Linus Project	Provide blankets for JDLH students annually	Remove
Non-Governmental Organization	Clark's Hill Striper Club	Provide annual fishing tournament for JDLH youth	Remove
State Government	SC Legislature	Provide funding, direction	Remove
Non-Governmental Organization	Area Churches	Provide philanthropy, support to students	Remove
K-12 Education Institute	SC School Districts	JDLH accepts referrals from SC schools	Remove
Local Government	McCormick County Sheriff's Dept.	Provides School Resource Officer for JDLHS	Remove
Private Business Organization	JDLHS Foundation	Solicits, raises funds from private sector	Remove
Federal Government	MARSOC	Use of JDLH property for bi-annual training	Remove
Federal Government	Federal Correctional Institute	Painting services furniture in cottages	Remove
Non-Governmental Organization	South Carolina National Heritage Corridor	Article in Southern Edge Magazine	Remove
Non-Governmental Organization	JDLHS Volunteers	Assist with construction projects on campus	Remove
Professional Association	McCormick County Chamber of Commerce	Marketing Exposure	Remove
Local Government	Lexington County Soil and Water Conservartion	Provide strategic planning	Remove
Private Business Organization	Hollow Creek Water District	Provide strategic planning	Remove
Private Business Organization	The Southern Edge Magazine	Marketing Exposure	Remove
Private Business Organization	Blanchard Equipment	Continuing education opportunities for JDLH graduates	Remove
State Government	SC State 1890 Research & Extension	MOA signing for exchange agricultural learning equipment for summer ag immersion camps	Remove
Private Business Organization	ADCO	Marketing Strategist	Remove
Private Business Organization	WJBF TV	Marketing Exposure	Remove
Non-Governmental Organization	AgFirst Farm Credit Bank	Foundation Donor and School Partner	Remove
Private Business Organization	Midlands GEAR Up	Marketing exposure through career exploration videos	Remove
State Government	SC Department of Administration	Shared services and job postings	Remove
State Government	SC Department of Agriculture	School, industry, and governmental agency partner	Remove
State Government	SC Governor's School for the Arts and Humanities	Assist with defensive driving and provide doucement review and planning	Remove
Private Business Organization	SC Farm Bureau	Agriculture industry partner and school sponsor	Remove
Higher Education Institute	University of Florida	Student education partner	Remove
Private Business Organization	McCormick County Garden Club	Adult education partner	Remove
Private Business Organization	Garden Club of South Carolina	Adult education partner	Remove

FY2022

Reports Data

as submitted for the Accountability Report by:

L120 - GOVERNOR'S SCHOOL FOR AGRICULTURE AT JOHN DE LA HOW

Report Name	Law Number (if applicable)	Summary of information requested in the report	Date of most recent submission DURING the past fiscal year	Reporting Frequency	Type of entity/entities	Method to access the report	Direct access hyperlink or agency contact (if not provided to LSA for posting online)	Changes to this report during the past fiscal year	Explanation why a report wasn't submitted
Agency Accountability Report	§1-1-810	The report "must contain the agency's or department's mission, objectives to accomplish the mission, and performance measures that show the degree to which objectives are being met." Agencies must "identify key program area descriptions and expenditures and link these to key financial and performance results measures."	August-21	Annually	Governor or Lt. Governor AND Legislative entity or entities	Provided to LSA for posting online		No Change	
Agency Debt Collection Report	Proviso 117.33	Detailed report of the amount of outstanding debt and all methods used to collect		Annually	Legislative entity or entities AND South Carolina state agency or agencies	Hard copy available upon request			
Agency Technology Plan	Proviso 117.110	To provide 5 year technology plan and support for Erate		Annually	Entity within federal government	Available on another website			
Annual Agency Budget	Title 11, Chapter 11 SC Code of Laws	Roadmap for agency spending		Annually	South Carolina state agency or agencies	Hard copy available upon request			
Annual Report Card		Summary of student performance		Annually	South Carolina state agency or agencies	Hard copy available upon request			
Bank Account Transparency and Accountability Report	Proviso 117.82	Itemized transaction report for composite reservoir bank accounts held by agency		Annually	South Carolina state agency or agencies	Available on another website			
CAFR		9 Reports that provide a consolidated annual finance report of agency		Annually	South Carolina state agency or agencies	Available on another website			
CPIP	Section 2-47-55, SC Code of Laws	To provide a long range facilities plan for agency capital improvement projects		Annually	South Carolina state agency or agencies	Available on another website			
Deficit Monitoring		To monitor budget quarterly to avoid and/or plan for operating deficits		Annually	South Carolina state agency or agencies	Hard copy available upon request			
Energy Use Report	SC Code 48-52-610 through 680 and 48-52-910	Report of agency energy consumption for the year		Annually	South Carolina state agency or agencies	Electronic file available upon request			
Equal Employment Opportunity		Employment practices to ensure diversity		Annually	South Carolina state agency or agencies	Hard copy available upon request			
Fair Market Rental Value		Rental value of agency property		Annually	South Carolina state agency or agencies	Electronic copy available upon request			
Fees and Fines Report	Proviso 117.73	Provides all aggregate amounts of fines and fees that were charged and collected by the agency in the previous fiscal year		Annually	South Carolina state agency or agencies	Available on another website			
Fleet Management Report		Agency Fleet report		Quarterly	South Carolina state agency or agencies	Electronic file available upon request			
FY2019-20 Federal Project Reviews	SC Federal and Other Funds Oversight Act (Title 2, Chapter 59, SC Code of Laws	Compilation of anticipated federal grants received during the upcoming fiscal year		Annually	South Carolina state agency or agencies	Hard copy available upon request			
Insurance Reserve Renewal		Liability assessments		Annually	South Carolina state agency or agencies	Hard copy available upon request			

Report Name	Law Number (if applicable)	Summary of information requested in the report	Date of most recent submission DURING the past fiscal year	Reporting Frequency	Type of entity/entities	Method to access the report	Direct access hyperlink or agency contact (if not provided to LSA for posting online)	Changes to this report during the past fiscal year	Explanation why a report wasn't submitted
Minority Utilization Plan	SC Code 11-35-5240	To provide update on agencies use of minority businesses		Annually	South Carolina state agency or agencies	Available on another website			
Procurement Reports		To report emergency sole source and unauthorized procurements		Quarterly	South Carolina state agency or agencies	Available on another website			
Quarterly Data Collection		Data pertaining to students enrolled at JDLHS		Quarterly	South Carolina state agency or agencies	Hard copy available upon request			
Retirement Report		Status of funding for retirement benefits		Quarterly	South Carolina state agency or agencies	Hard copy available upon request			
SCDOE PowerSchool Data Collection Reports		Provides agency with school data collection reporting		Annually	South Carolina state agency or agencies	Available on another website			
Senate Restructuring Report		To provide a restructuring and cost savings plan		Annually	Legislative entity or entities	Available on agency's website			
Statement of Economic Interests	Section 30-2-10 SC Code of Laws	Full disclosure required of senior staff		Annually	South Carolina state agency or agencies	Hard copy available upon request			
Unemployment Insurance		Status of unemployment insurance for staff		Quarterly	South Carolina state agency or agencies	Hard copy available upon request			
Agency Accountability Report	§1-1-810	The report "must contain the agency's or department's mission, objectives to accomplish the mission, and performance measures that show the degree to which objectives are being met." Agencies must "identify key program area descriptions and expenditures and link these to key financial and performance results measures."		Annually	Governor or Lt. Governor AND Legislative entity or entities	Provided to LSA for posting online			
Agency Debt Collection Report	Proviso 117.33	Detailed report of the amount of outstanding debt and all methods used to collect		Annually	Legislative entity or entities AND South Carolina state agency or agencies	Hard copy available upon request			
Agency Technology Plan	Proviso 117.110	To provide 5 year technology plan and support for Erate		Annually	Entity within federal government	Available on another website			
Annual Agency Budget	Title 11, Chapter 11 SC Code of Laws	Roadmap for agency spending		Annually	South Carolina state agency or agencies	Hard copy available upon request			
Annual Report Card		Summary of student performance		Annually	South Carolina state agency or agencies	Hard copy available upon request			
Bank Account Transparency and Accountability Report	Proviso 117.82	Itemized transaction report for composite reservoir bank accounts held by agency		Annually	South Carolina state agency or agencies	Available on another website			
CAFR		9 Reports that provide a consolidated annual finance report of agency		Annually	South Carolina state agency or agencies	Available on another website			
CPIP	Section 2-47-55, SC Code of Laws	To provide a long range facilities plan for agency capital improvement projects		Annually	South Carolina state agency or agencies	Available on another website			
Deficit Monitoring		To monitor budget quarterly to avoid and/or plan for operating deficits		Annually	South Carolina state agency or agencies	Hard copy available upon request			
Energy Use Report	SC Code 48-52-610 through 680 and 48-52-910	Report of agency energy consumption for the year		Annually	South Carolina state agency or agencies	Electronic file available upon request			
Equal Employment Opportunity		Employment practices to ensure diversity		Annually	South Carolina state agency or agencies	Hard copy available upon request			
Fair Market Rental Value		Rental value of agency property		Annually	South Carolina state agency or agencies	Electronic copy available upon request			

Report Name	Law Number (if applicable)	Summary of information requested in the report	Date of most recent submission DURING the past fiscal year	Reporting Frequency	Type of entity/entities	Method to access the report	Direct access hyperlink or agency contact (if not provided to LSA for posting online)	Changes to this report during the past fiscal year	Explanation why a report wasn't submitted
Fees and Fines Report	Proviso 117.73	Provides all aggregate amounts of fines and fees that were charged and collected by the agency in the previous fiscal year		Annually	South Carolina state agency or agencies	Available on another website			
Fleet Management Report		Agency Fleet report		Quarterly	South Carolina state agency or agencies	Electronic file available upon request			
FY2019-20 Federal Project Reviews	SC Federal and Other Funds Oversight Act (Title 2, Chapter 59, SC Code of Laws	Compilation of anticipated federal grants received during the upcoming fiscal year		Annually	South Carolina state agency or agencies	Hard copy available upon request			
Insurance Reserve Renewal		Liability assessments		Annually	South Carolina state agency or agencies	Hard copy available upon request			
Minority Utilization Plan	SC Code 11-35-5240	To provide update on agencies use of minority businesses	July-21	Annually	South Carolina state agency or agencies	Available on another website		No Change	
Procurement Reports		To report emergency sole source and unauthorized procurements	July-21	Quarterly	South Carolina state agency or agencies	Available on another website		Add	
Quarterly Data Collection		Data pertaining to students enrolled at JDLHS		Quarterly	South Carolina state agency or agencies	Hard copy available upon request			
Retirement Report		Status of funding for retirement benefits		Quarterly	South Carolina state agency or agencies	Hard copy available upon request			
SCDOE PowerSchool Data Collection Reports		Provides agency with school data collection reporting		Annually	South Carolina state agency or agencies	Available on another website			
Senate Restructing Report		To provide a restructuring and cost savings plan		Annually	Legislative entity or entities	Available on agency's website			
Statement of Economic Interests	Section 30-2-10 SC Code of Laws	Full disclosure required of senior staff		Annually	South Carolina state agency or agencies	Hard copy available upon request			
Unemployment Insurance		Status of unemployment insurance for staff		Quarterly	South Carolina state agency or agencies	Hard copy available upon request			