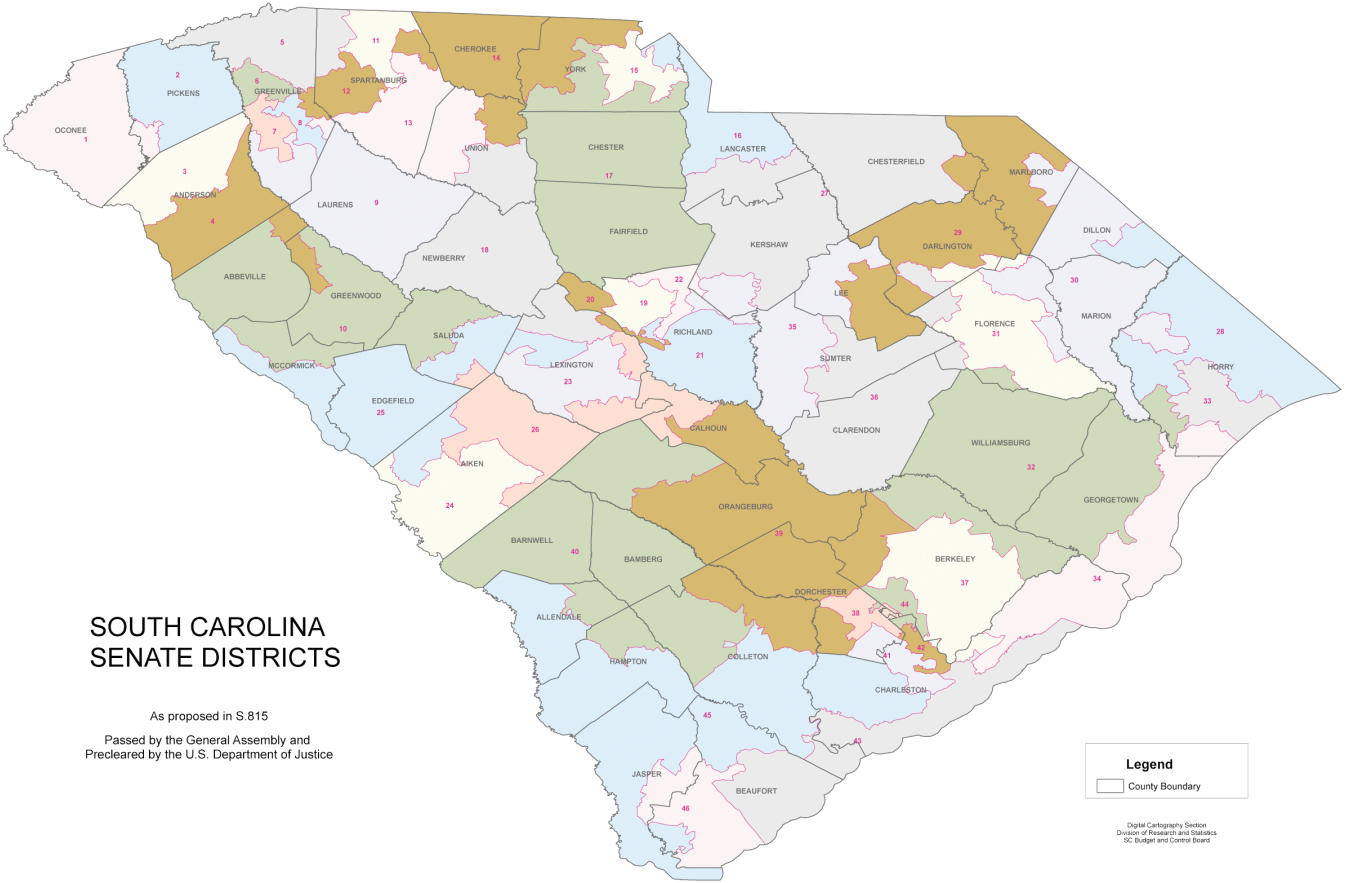

SOUTH CAROLINA SENATE DISTRICTS

As proposed in S.815

Passed by the General Assembly and
Precleared by the U.S. Department of Justice

Legend

County Boundary

Digital Cartography Section
Division of Research and Statistics
SC Budget and Control Board