

# TOTAL EMPLOYMENT IN SC (UNADJUSTED)

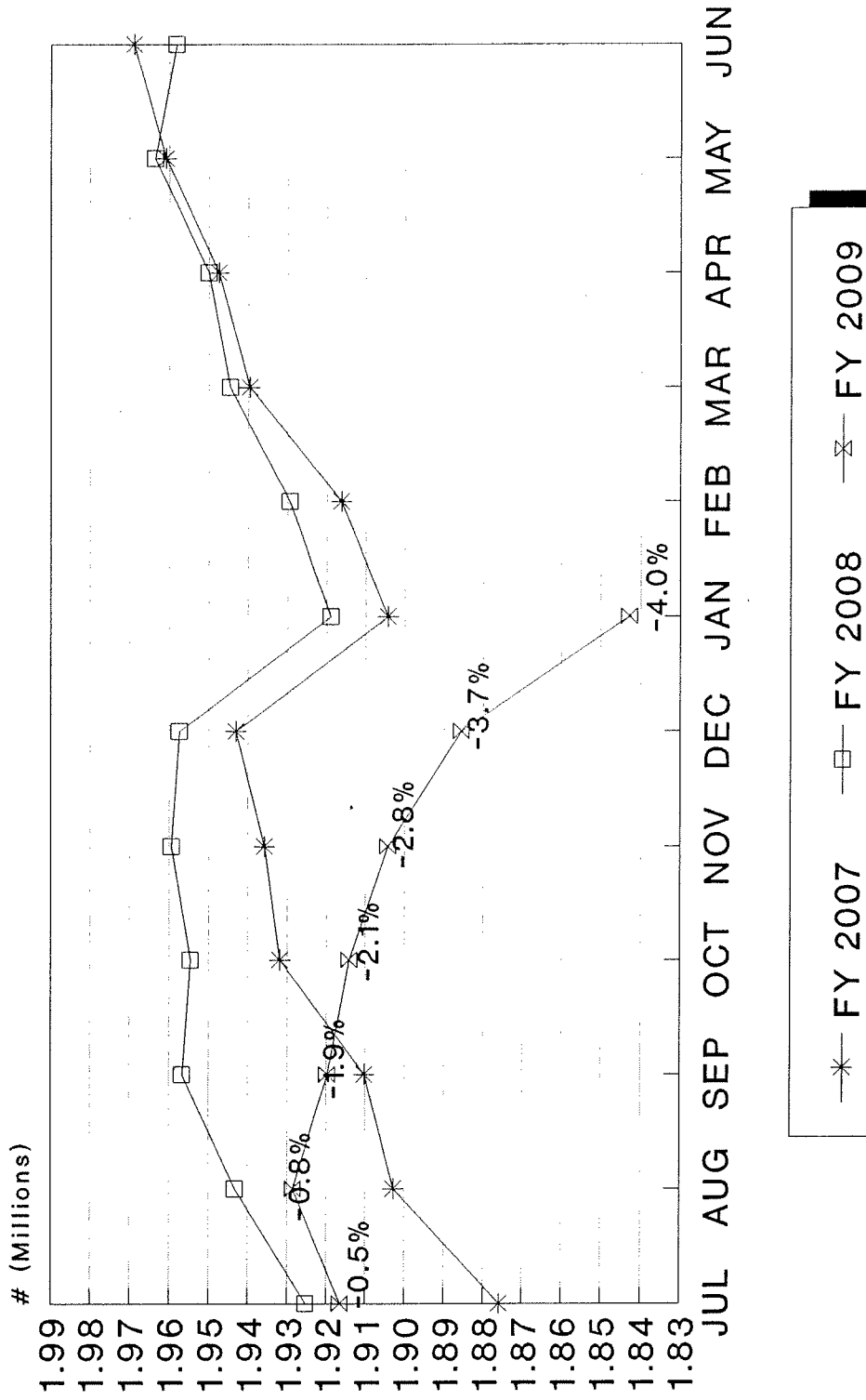

Source: SC Employment Security Comm. 2

# TOTAL UNEMPLOYMENT IN SC (UNADJUSTED)

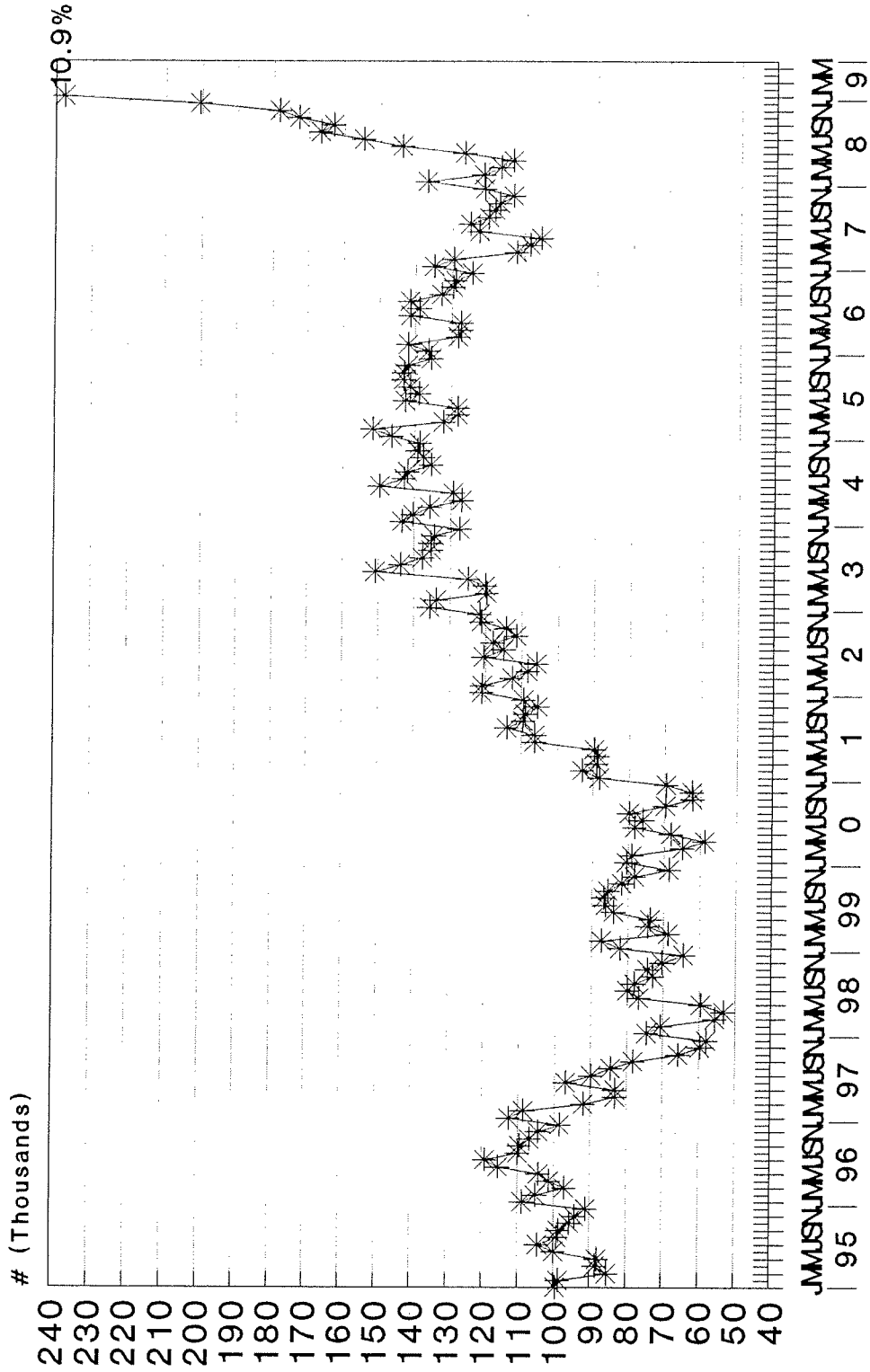

# UNEMPLOYMENT RATE IN SC (UNADJUSTED)

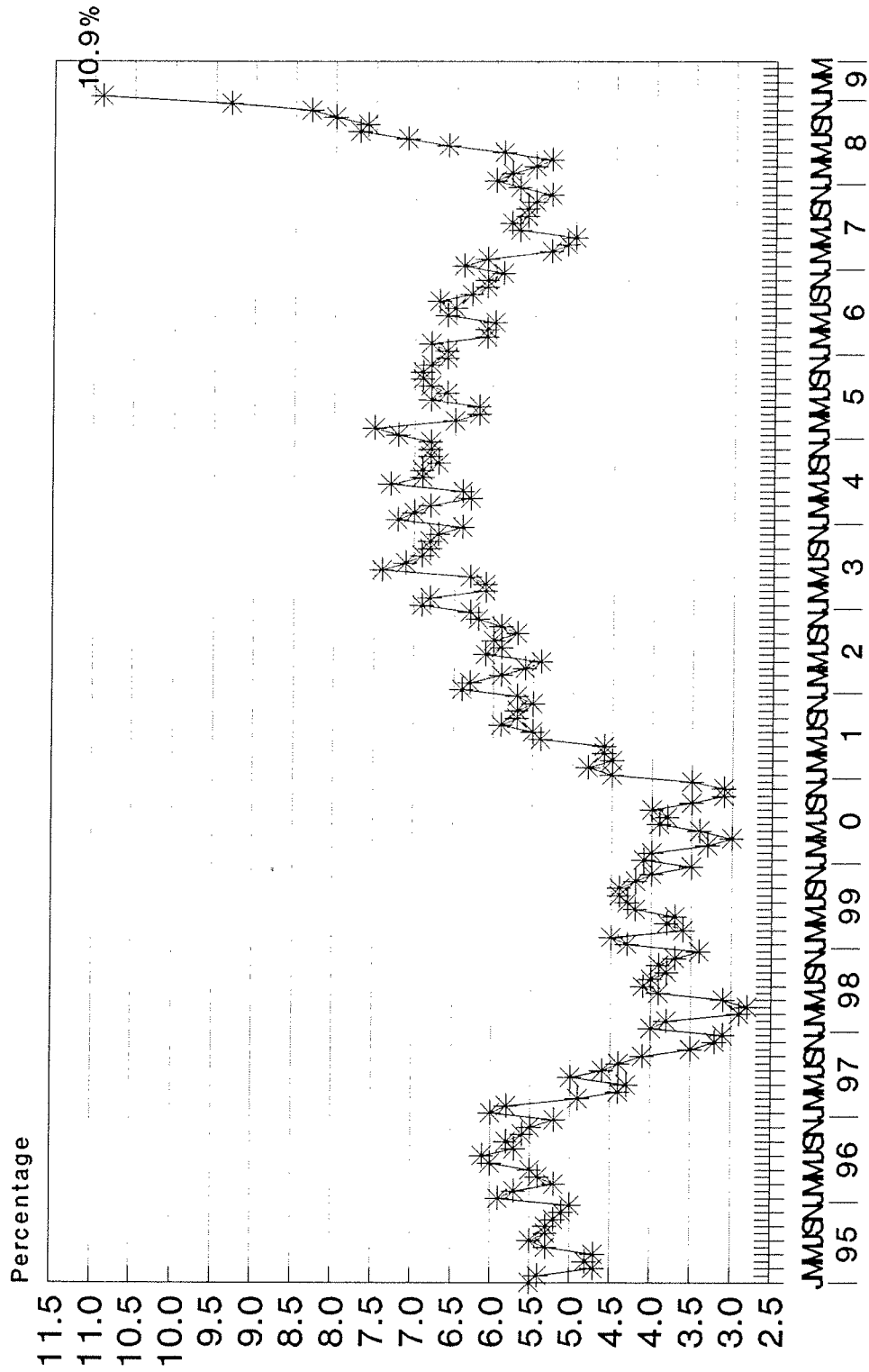





**NONAGRICULTURAL EMPLOYMENT FOR SOUTH CAROLINA**

INDUSTRY TITLE	INDUSTRY CODE					December 2008 to January 2009		January 2008 to January 2009	
		January 2009	December 2008	January 2008	#	%	#	%	
		2009	2008	2008	Change	Change	Change	Change	
Total Nonfarm	0	1842800	1885600	1918900	-42,800	-2.27%	-76,100	-3.97%	
Total Private	5000000	1501100	1535400	1573200	-34,300	-2.23%	-72,100	-4.58%	
Goods Producing	6000000	338500	346300	368300	-7,800	-2.25%	-29,800	-8.09%	
Service-Providing	7000000	1504300	1539300	1550600	-35,000	-2.27%	-46,300	-2.99%	
Private Service Providing	8000000	1162600	1189100	1204900	-26,500	-2.23%	-42,300	-3.51%	
Mining and Logging	10000000	4200	4200	4500	0	0.00%	-300	-6.67%	
Construction	20000000	106600	108500	116300	-1,900	-1.75%	-9,700	-8.34%	
Construction of Buildings	20236000	26800	27900	29900	-1,100	-3.94%	-3,100	-10.37%	
Heavy and Civil Engineering Construction	20237000	13300	13900	16300	-600	-4.32%	-3,000	-18.40%	
Specialty Trade Contractors	20238000	66500	66700	70100	-200	-0.30%	-3,600	-5.14%	
Manufacturing	30000000	227700	233600	247500	-5,900	-2.53%	-19,800	-8.00%	
Durable Goods	31000000	127200	131400	138300	-4,200	-3.20%	-11,100	-8.03%	
Primary Metal and Fabricated Metal Product Mfg	31330012	33400	33700	33600	-300	-0.89%	-200	-0.60%	
Computer and Electronic Product Mfg, and Electrical E	31330045	18300	18400	18900	-100	-0.54%	-600	-3.17%	
Transportation Equipment Manufacturing	31336000	30900	31400	31800	-500	-1.59%	-900	-2.83%	
Non-Durable Goods	32000000	100500	102200	109200	-1,700	-1.66%	-8,700	-7.97%	
Food Mfg, and Beverage & Tobacco Product Mfg	32310012	18600	18900	18700	-300	-1.59%	-100	-0.53%	
Textile Mills, Textile Mill Products, and Apparel Mfg	32310035	24800	25300	29300	-500	-1.98%	-4,500	-15.36%	
Petroleum & Coal Products Mfg, and Chemical Mfg	32320045	20700	20700	21600	0	0.00%	-900	-4.17%	
Plastics and Rubber Products Manufacturing	32326000	20300	20400	20800	-100	-0.49%	-500	-2.40%	
Trade, Transportation, and Utilities	40000000	355800	368500	374500	-12,700	-3.45%	-18,700	-4.99%	
Wholesale Trade	41000000	69300	69500	71000	-200	-0.29%	-1,700	-2.39%	
Merchant Wholesalers, Durable Goods	41423000	35500	36100	37800	-600	-1.66%	-2,300	-6.08%	
Merchant Wholesalers, Nondurable Goods	41424000	20800	20900	20800	-100	-0.48%	0	0.00%	
Retail Trade	42000000	222900	234600	238600	-11,700	-4.99%	-15,700	-6.58%	
Motor Vehicle and Parts Dealers	42441000	28500	29100	30000	-600	-2.08%	-1,500	-5.00%	
Food and Beverage Stores	42445000	42000	43500	43200	-1,500	-3.45%	-1,200	-2.78%	
Health and Personal Care Stores	42446000	16000	16600	15600	-600	-3.61%	400	2.56%	
Clothing and Clothing Accessories Stores	42448000	18500	21500	22300	-3,000	-13.95%	-3,800	-17.04%	
General Merchandise Stores	42452000	45700	49000	50200	-3,300	-6.73%	-4,500	-8.96%	
Transportation, Warehousing, and Utilities	43000000	63600	64400	64900	-800	-1.24%	-1,300	-2.00%	
Utilities	43220000	13100	13000	12500	100	0.77%	600	4.80%	
Transportation and Warehousing	43400089	50500	51400	52400	-900	-1.75%	-1,900	-3.63%	
Information	50000000	29500	29400	28100	100	0.34%	1,400	4.98%	
Publishing Industries (except Internet)	50511000	6800	6800	6900	0	0.00%	-100	-1.45%	
Telecommunications	50517000	13500	13400	13200	100	0.75%	300	2.27%	
Financial Activities	55000000	105100	105300	105200	-200	-0.19%	-100	-0.10%	
Finance and Insurance	55520000	76500	76200	76100	300	0.39%	400	0.53%	
Credit Intermediation and Related Activities	55522000	36000	36200	38000	-200	-0.55%	-2,000	-5.26%	
Real Estate and Rental and Leasing	55530000	28600	29100	29100	-500	-1.72%	-500	-1.72%	
Professional and Business Services	60000000	204200	210200	219700	-6,000	-2.85%	-15,500	-7.06%	
Professional, Scientific, and Technical Services	60540000	73900	73400	76700	500	0.68%	-2,800	-3.65%	
Architectural, Engineering, and Related Services	60541300	21000	21100	20600	-100	-0.47%	400	1.94%	
Management of Companies and Enterprises	60550000	15600	15600	15400	0	0.00%	200	1.30%	
Admin & Support, Waste Mgmt & Remediation Svcs	60560000	114700	121200	127600	-6,500	-5.36%	-12,900	-10.11%	
Administrative and Support Services	60561000	104400	110300	116300	-5,900	-5.35%	-11,900	-10.23%	
Employment Services	60561300	44700	48600	50900	-3,900	-8.02%	-6,200	-12.18%	
Services to Buildings and Dwellings	60561700	30400	30900	32100	-500	-1.62%	-1,700	-5.30%	
Education and Health Services	65000000	207800	209000	204100	-1,200	-0.57%	3,700	1.81%	
Health Care and Social Assistance	65620000	173500	173900	170200	-400	-0.23%	3,300	1.94%	
Ambulatory Health Care Services	65621000	67500	68100	65900	-600	-0.88%	1,600	2.43%	
Hospitals	65622000	43100	43100	42300	0	0.00%	800	1.89%	
Nursing and Residential Care Facilities	65623000	36200	36500	35500	-300	-0.82%	700	1.97%	
Leisure and Hospitality	70000000	191000	196600	203100	-5,600	-2.85%	-12,100	-5.96%	
Arts, Entertainment, and Recreation	70710000	25100	26000	24400	-900	-3.46%	700	2.87%	
Amusement, Gambling, and Recreation Industries	70713000	20800	21200	20200	-400	-1.89%	600	2.97%	
Accommodation and Food Services	70720000	165900	170600	178700	-4,700	-2.75%	-12,800	-7.16%	
Accommodation	70721000	24600	27100	26400	-2,500	-9.23%	-1,800	-6.82%	
Food Services and Drinking Places	70722000	141300	143500	152300	-2,200	-1.53%	-11,000	-7.22%	
Other Services	80000000	69200	70100	70200	-900	-1.28%	-1,000	-1.42%	
Repair and Maintenance	80811000	16400	16200	17400	200	1.23%	-1,000	-5.75%	
Personal and Laundry Services	80812000	17300	17800	17100	-500	-2.81%	200	1.17%	
Government	90000000	341700	350200	345700	-8,500	-2.43%	-4,000	-1.16%	
Federal Government	90910000	30700	30800	30000	-100	-0.32%	700	2.33%	
State Government	90920000	95000	102100	98900	-7,100	-6.95%	-3,900	-3.94%	
State Government Educational Services	90921611	39600	46600	43700	-7,000	-15.02%	-4,100	-9.38%	
Local Government	90930000	216000	217300	216800	-1,300	-0.60%	-800	-0.37%	
Local Government Educational Services	90931611	112200	113800	111900	-1,600	-1.41%	300	0.27%	

PERSONAL INCOME GROWTH  
FY09 - (6.2)%; FY10 - (2.6)%

GENERAL FUND REVENUE FORECAST  
FISCAL YEARS FY2006-07 TO FY2009-10  
(DOLLARS)

REVENUE CATEGORIES	FINAL FY 2006-07	FINAL FY 2007-08	03/11/09 ESTIMATE FY 2008-09	03/11/09 ESTIMATE FY 2009-10	PERCENT CHANGE FY06/FY07	PERCENT CHANGE FY07/FY08	PERCENT CHANGE FY08/FY09	PERCENT CHANGE FY09/FY10
RETAIL SALES TAX 1/ EXCISE, CASUAL SALES TAX	2,609,151,501	2,444,198,397	2,266,682,405	2,178,682,405	5.1	-6.3	-7.3	-3.9
INDIVIDUAL INCOME TAX	22,070,729	21,366,645	15,670,780	13,670,780	1.1	-3.2	-26.7	-12.8
CORPORATION INCOME TAX	3,347,490,746	3,327,774,540	3,067,154,075	2,976,607,519	11.8	-0.6	-7.8	-3.0
	300,608,201	312,554,756	167,893,717	167,893,717	5.1	4.0	-46.3	0.0
<b>SALES AND INCOME TAXES</b>	<b>6,279,321,177</b>	<b>6,105,894,338</b>	<b>5,517,400,977</b>	<b>5,336,854,421</b>	<b>8.5</b>	<b>-2.8</b>	<b>-9.6</b>	<b>-3.3</b>
ADMISSIONS/BINGO TAX	33,505,171	34,067,084	34,173,324	34,173,324	7.0	1.7	0.3	0.0
ADMISS. TAX TRANSFER TO COMMERCE	(5,740,048)	(6,369,143)	(6,706,708)	(6,706,708)				
AIRCRAFT TAX	5,904,422	6,145,104	5,115,477	5,115,477	28.9	4.1	-16.8	0.0
ALCOHOLIC LIQUOR TAX	56,065,761	56,652,160	56,237,031	57,361,772	8.0	1.0	-0.7	2.0
BANK TAX	25,569,805	19,313,042	7,425,001	7,425,001	-9.4	-24.5	-61.6	0.0
BEER AND WINE TAX	99,568,753	100,610,827	104,825,325	107,385,376	1.6	1.0	4.2	2.4
BUSINESS LICENSE TAX	31,672,210	31,072,833	29,670,954	28,000,000	-1.0	-1.9	-4.5	-5.6
COIN-OPERATED DEVICES	1,146,711	1,597,573	1,284,316	1,517,694	-2.8	39.3	-19.6	18.2
CORPORATION LICENSE TAX	65,161,042	74,406,043	86,918,514	92,132,150	-8.9	14.2	16.8	6.0
DEPARTMENTAL REVENUE 3/	44,195,692	43,908,550	43,992,056	43,992,056	-10.0	-0.6	0.2	0.0
DOCUMENTARY TAX	75,205,284	57,966,115	37,966,115	37,966,115	-11.6	-22.9	-34.5	0.0
LESS: CONSERVATION BANK TRUST FUND	(19,006,698)	(14,781,204)	(9,491,529)	(9,491,529)				
EARNED ON INVESTMENTS	128,756,090	123,633,239	77,000,000	67,000,000	84.3	-4.0	-37.7	-13.0
ELECTRIC POWER TAX	28,145,254	27,874,092	27,386,399	27,934,127	13.6	-1.0	-1.7	2.0
LESS: TRANSFER TO NON-FED HGWY FUND	(14,000,000)	(27,874,092)	(27,386,399)	(27,934,127)				
ESTATE AND GIFT TAXES	1,542,120	343,510	0	0	-97.5	-77.7	-100.0	
LESS: FEDERAL CHANGE TO ESTATE TAX	0	0	0	0				
INSURANCE PREMIUM TAX	159,060,984	161,103,334	163,788,749	172,602,958	12.8	1.3	1.7	5.4
INSURANCE LICENSE TAX	23,089,265	11,934,114	26,386,461	13,193,231	121.5	-48.3	121.1	-50.0
INSURANCE RETALIATORY & OTHER TAX	4,852,160	6,757,323	5,000,000	5,000,000	1.4	39.3	-26.0	0.0
LESS: INSURANCE CREDITS	(19,504,715)	(20,180,944)	(17,196,097)	(17,196,097)	13.4	3.5	-14.8	0.0
MOTOR TRANSPORT FEES	4,427	3,875	20,000	10,000	-58.1	-12.5	416.1	-50.0
MOTOR VEHICLE LICENSES	32,534,443	24,285,770	15,350,886	15,657,904	-36.3	-25.4	-36.8	2.0
PETROLEUM INSPECTION TAX	8,116,825	8,170,043	9,374,473	9,374,473	-7.9	0.7	14.7	0.0
LESS: TRANSFER TO NON-FED HGWY FUND	(6,492,949)	(8,169,856)	(9,374,473)	(9,374,473)				
PRIVATE CAR LINES TAX	2,917,749	3,595,122	4,034,169	4,034,169	-13.5	23.2	12.2	0.0
PUBLIC SERVICE AUTHORITY	14,993,000	15,720,000	16,340,234	16,340,234	0.3	4.8	3.9	0.0
RETAILERS LICENSE TAX	884,264	847,161	883,722	883,722	6.2	-4.2	4.3	0.0
SAVINGS & LOAN TAX	2,985,050	3,356,902	2,002,478	2,002,478	-12.7	12.5	-40.3	0.0
WORKERS COMP. INSURANCE	14,473,981	13,559,040	14,655,680	14,655,680	10.1	-6.3	8.1	0.0
CIRCUIT/FAMILY COURT FINES	9,977,637	10,640,349	10,664,363	10,664,363	3.3	6.6	0.2	0.0
DEBT SERVICE TRANSFERS	2,148,612	1,722,838	237,911	188,108	-0.6	-19.8	-86.2	-20.9
INDIRECT COST RECOVERIES	15,736,374	15,837,054	16,679,391	16,679,391	-12.6	0.6	5.3	0.0
MENTAL HEALTH FEES	3,600,000	3,400,000	3,200,000	3,200,000	-5.3	-5.6	-5.9	0.0
PAROLE / PROBATION FEES	3,402,305	3,392,808	3,392,808	3,392,808	0.6	-0.3	0.0	0.0
UNCLAIMED PROPERTY FUND	15,000,000	12,000,000	12,000,000	12,000,000	0.0	-20.0	0.0	0.0
CONFORMITY TO IRS CODE				(5,474,229)				
<b>OTHER BASE SOURCES</b>	<b>845,470,981</b>	<b>796,540,666</b>	<b>745,850,631</b>	<b>733,705,447</b>	<b>5.7</b>	<b>-5.8</b>	<b>-6.4</b>	<b>-1.6</b>
<b>TOTAL GENERAL FUND REVENUE</b>	<b>7,124,792,158</b>	<b>6,902,435,004</b>	<b>6,263,251,608</b>	<b>6,070,559,868</b>	<b>8.2</b>	<b>-3.1</b>	<b>-9.3</b>	<b>-3.1</b>
APPROPRIATION ACT REVENUE	6,589,516,369	7,107,825,466	7,246,362,115		10.5	7.9	1.9	
LESS: TAX RELIEF TRUST FUND	(515,396,670)	(520,192,424)	(531,097,956)	(542,519,869)	0.3	0.9	2.1	2.2
PLUS: TAX RELIEF FUND CARRYFORWARD	10,752,036	13,797,464	5,145,216	1,451,372				
EXCLUDING TRUST FUNDS	6,084,871,735	6,601,430,506	6,720,409,375	(541,068,497)	11.5	8.5	1.8	-108.1
CAPITAL RESERVE FUND (2%) - BEG. BAL.	111,821,213	124,520,532	0	127,644,852	9.3	11.4	-100.0	
GENERAL RESERVE FUND (3%) - BEG. BAL.	167,731,819	186,780,797	95,122,617		9.3	11.4	-49.1	
TOTAL RESERVES	279,553,032	311,301,329	95,122,617		9.3	11.4	-69.4	
REVENUE EXCESS / SHORTAGE FROM ACT	535,275,789	(205,390,462)	(983,110,507)					
EDUCATION IMPROVEMENT ACT 2/ EIA FUND	648,381,569	635,302,264	554,794,107	532,044,107	-1.7	-2.0	-12.7	-4.1
EIA HOLD HARMLESS	625,101,707	607,243,384	554,294,107	531,794,107	-4.8	-2.9	-8.7	-4.1
EIA INTEREST	19,309,722	26,000,000						
	3,970,139	2,058,880	500,000	250,000	38.5	-48.1	-75.7	-50.0
<b>S.C. EDUCATION LOTTERY FUND (NET)</b>	<b>273,416,933</b>	<b>266,128,271</b>	<b>252,400,000</b>	<b>252,400,000</b>	<b>-8.9</b>	<b>-2.7</b>	<b>-5.2</b>	<b>0.0</b>
HOMESTEAD EXEMPTION FUND								
TOTAL REVENUE AVAILABLE		550,484,062	530,646,607	506,940,585				
LESS: HOMESTEAD EXEMPT. FUND SHORTFALL		(14,545,708)	(54,917,763)	(107,458,034)				

1/: Excludes (1%) Education Improvement Act and (2%) Accommodations Taxes.

2/: Includes interest earnings.

3/: Includes former Dept. of Agriculture agency revenue other than the Petroleum Inspection Tax now shown separately.

Source: S. C. Board of Economic Advisors /03/11/09